THE LIMA TIMES-DEMOCRAT.

CABLE AND TELEGRAPH REPORT OF THE SCRIPPS-McRAE PRESS ASSOCIATION CO.

VOL. XVII. NO. 299 | LIMA, OHIO, SATURDAY, SEPTEMBER 28, 1901. | PRICE THREE CENTS.

COLUMBIA

Won in the Great International Yacht Race Which was Sailed Today.

Almost a Bow to Bow Finish.

The Americans are Wild Over the Success of Their Vessel, and the Owners of the Shamrock II are Depressed in a Corresponding Degree.

Special by wire to Times-Democrat.

Highland, N. J., Sept. 28.--After the most exciting and hotly contested yacht race ever sailed, the American boat, the Columbia, won the race from Sir Thomas Lipton's yacht, Shamrock II. The boats approached the finish almost bow and bow and the Columbia won by only a few seconds.

Special by wire to Times-Democrat.

Highlands, N. J., Sept. 28.—(9 a. m.) A seven knot east wind is blowing this morning with promise of more wind later. The yacht race will be a seven mile thrash to the windward and return.

Betting Rose Ten to Four.

Special by wire to Times-Democrat.

New York, Sept. 28.—Betting on the yacht race rose today ten to four in favor of the Columbia.

At 10:45 a. m., the preparatory whistle for the start, was blown. The course will be southeast.

They're Off Again.

The Columbia crossed the starting line at 11:20, and the Shamrock followed at 11:29:28, but the Shamrock got the windward position.

Shamrock Leading.

At 11:33, the Shamrock appears to be first a shade in the lead. The wind is very light.

NIP AND TUCK.

Spectators Say Its the Hottest International Race "Ever."

At 12:37, though the wind is very light, it is the hottest International race ever sailed. It is nip and tuck with neither boat showing a marked advantage. The Shamrock just went about and the Columbia followed. Looks as if the Shamrock had forced the Columbia about.

Shamrock Still Leads.

At 12:41 the Shamrock was to the windward and in the lead.

Will Sail Within Time Limit.

At 1:20 the yachts were heading along out to set on the port track with the Columbia to the windward. They will probably make the race within time limit.

FAST TIME MADE.

Both Crafts Have All Sail Set and Shamrock Ahead.

Far Rockaway (Unofficial) Sept. 28.—The Shamrock turned the outer mark at 1:26:33, the Columbia following at 1:27:02. At 1:39 the boats are just coming in sight of the highlands with balooners set and spinnackers to starboard and main sails to port. They are running home dead before the wind and are making fast time. The Shamrock still leads by several seconds, but may lose the race on time allowance.

Wind Blowing Seven Knots.

The race is becoming heart breaking as it is a question but a few seconds to determine the winner. The breeze still holds true at about 7 knots and they should finish within an hour and a quarter.

Capt. Barr Jockeying.

Highlands, Sept. 28.—Capt. Barr is doing his best to kill the Shamrock's wind. The Shamrock still leads at 2:22 by several seconds though the American may win on time allowance.

THE COLUMBIA WON.

The Two Boats Approached the Finish Almost Together.

The Columbia won by a few seconds over the 30 mile course in the most hotly contested yacht race ever sailed. The boats approached at the finish bow and bow.

The Shamrock crossed first at 3:21 but the Columbia had time allowance of 43 seconds and crossed six seconds later, unofficial time.

FABULOUS

Earnings of Gigantic Steel Trust.

Net Earnings for Six Months Amount to $48,000,000.

Statement to be Issued Next Tuesday Giving the Enormous Figures of This Greedy Trust's Profits.

Special by wire to Times-Democrat.

New York, Sept. 28.—Information from a quarter that is usually well informed is that a statement of United States Steel Corporation, which is to be published next Tuesday will show that for six months the net earnings of the trust to be $48,000,000. This would give $7,500,000 in dividends for the company's bonds, $21,000,000 on preferred stock, and $12,000,000, on common stock, and leave for the surplus over all the sum of $7,500,000.

RAILS

Spread Under Passenger Train.

Three Deaths

Will Probably be the Result.

Cars Left the Track at a Curve and Rolled Down an Embankment.

The Whole Train and the Tender of the Engine Turned Over and the Engine Alone Held the Track.

Omaha, Sept. 28.—The through passenger train from St. Louis to Omaha on the Wabash was wrecked seven miles from Council Bluffs. The entire train, consisting of mail and baggage cars, two day coaches, a chair car and Pullman, rolled down an 18-foot embankment and turned bottom side up, the engine alone remaining on the track. The engine stopped with the forward trucks on the edge of the bridge over Indian creek. The train had nearly 100 passengers and it seems almost a miracle that none were killed. Three were perhaps fatally injured, 18 seriously hurt and a score of others received minor bruises.

The badly hurt are: Conductor Arthur F. Wilson, Council Bluffs, side and hand badly crushed, internal injuries, may not recover; Mrs. George Rue, Silver City, Ia., several ribs broken, hip crushed and internal injuries, left at farmhouse; infant daughter of A. H. Wilson, Tekamah, Neb., head badly crushed, will probably die. A score of others were more or less injured, some having gashes caused by glass and broken seats. Some were taken to hospitals and others to the Keil hotel in Council Bluffs, and a number were brought to this city.

The wrecked train was in charge of Engineer Rodgerson, and the passengers say it was runing about 30 miles an hour when the accident occurred. The engineer says that just after the train left Minola the engine left the track, but again gained the rails, although the tender went down the bank with the remainder of the train. The cause of the wreck is thought to be due to spreading of the rails on the curve where it occurred.

SMALL POX

Causes a Cunard Liner to be Held at Quarantine.

Special by wire to Times-Democrat.

New York, Sept. 28.—The Cunard liner Campania, which arrived today from Liverpool, had a case of small pox on board. The big ship will be detained for some time at quarantine.

The Weather.

Special by wire to Times-Democrat.

Washington, Sept. 28.—Ohio, partly cloudy tonight with rain in southern portion. Sunday, rain.

NEW

Cruiser Launched at Bath, Me.

Silver Hatchet

Used by SenatorHanna's Daughter

To Cut the Cord That Held the New and Handsome War Vessel.

Miss Hanna Also Broke a Bottle of Champaign Over the Ship's Bows and it Slid Into the Briney Ocean.

Special by wire to Times-Democrat.

Bath, Me., Sept. 28.—In the presence of an immense crowd among which was Senator Hanna and other distinguished citizens of Cleveland, the new cruiser, Cleveland, was launched today at the Bath Iron Works. Miss Ruth Hanna, daughter of the Senator, with a silver hatchet, cut the cord which held the vessel to the ways and broke champagne over her bows as she slid into the water. The Cleveland is the first of six vessels of her class. She is 252 feet on the water line, 308 feet over all, 3200 tons displacement. Her speed will be sixteen and one-half knots and she can steam 9800 miles on 700 tons of coal. Her main battery will consist of ten 5-inch breech loading rifles and she will have an auxiliary battery of eight 6-pounders, two 1-pounders and four colt machine guns.

As she stands today, without armor or guns, the Cleveland has cost the United States government $1,041,650.

PRESIDENT

Of Heidelburg University Died This Morning.

Special by wire to Times-Democrat.

Tiffin, Sept. 28.—President John A. Peters, of Heidelburg University, died here this morning of pneumonia. He was 69 years old.

Valuable Horses Crushed.

Plymouth, Mich., Sept. 28.—A palace horse car en route to Cincinnati from Fort Erie was shunted upon a siding on the Pere Marquette road. It overturned, killing two valuable racehorses and injuring three others so that they had to be killed. The rest of the animals in the car were cut up badly. Besides the horses a party of eight men and boys, two women and two little girls were in the car, of whom several received slight bruises. The two horses killed outright were Flasher and Toluca. The latter once held the six and one-half furlongs record, and W. C. Whitney paid $12,000 for the horse at the time.

Warm Tariff Duscussion.

Berlin, Sept. 28.—The question of the new tariff continues to be the subject of newspaper discussion, which is daily becoming hotter. Conciliatory controversies are rare. The Deutsche Tages Zeitung complains of the slow progress being made with the measure, as the bundesrath will begin to consider it Oct. 8 and the Prussian diet will reopen Nov. 26. "It will be impossible for the bundesrath to finish the work as a result of this lamentable delay," says The Deutsch Tages Zeitung. "Should the bill fail we will know where to place the responsibility."

Will Teach President's Children.

Norwalk, O., Sept. 28.—Miss Cornelia Dyas of this city, one of the greatest piano plsyers and instructors in this country, will give President Roosevelt's children instructions on the piano. Miss Dyas is well known in Cleveland, Toledo and throughout northern Ohio. She studied in New York and Berlin and made her debut in New York three years ago. Later she was appointed piano instructor at the Washington Episcopal Cathedral seminary.

Plague at Naples.

Washington, Sept. 28.—Surgeon General Wyman of the marine hospital service has received a cablegram from Assistant Surgeon Eager at Naples, reporting 11 cases of bubonic plague and four deaths. Diagnosis of the disease was confirmed by bacteriological examination. Assistant Surgeon Thomas has been ordered from London to assist Dr. Eager.

RUMORED

An Anarchist is Enroute to Capitol

For the Purpose of Killing Roosevelt.

Chief Wilkie Has Stationed Secret Service Man in the Ante Room of the President's Office.

Special by wire to Times-Democrat.

Washington, Sept. 28.—A secret service man is now posted in the ante-room of President Roosevelt's office. It is rumored that word has been received that an anarchist is on his way to Washington to take the President's life. Chief Wilkie denies this, and says he is stationing men only as a precautionary measure.

WIFE

Of the Late President McKinley

To Receive All

Of the Property of the Martyr.

McKinley's Will Has Been Duly Offered for Probate at Canton.

The Property Will Revert to the Brothers and Sisters of the Deceased at the Death of Mrs. McKinley.

Canton, O., Sept. 28.—Secretary Cortelyou came here from Washington to assist Mrs. McKinley in disposing of matters connected with the late president's estate. After meeting Mrs. McKinley the question of filing the will was taken up. The trying task of reading it to her was undertaken by the faithful secretary. Mrs. McKinley made a heroic effort to bear up and succeeded in doing so, although the ordeal was difficult for her.

Judge Day and Secretary Cortelyou went to the office of the probate judge and offered the will of President McKinley for probate. They carried with them the following: "I, Ida S. McKinley, widow of William McKinley, deceased, hereby decline the administration of his estate, and recommend the appointment of William R. Day and George B. Cortelyou as administrators with the will annexed." This recommendation bears the date of Sept. 27, 1901.

Following is the text of President McKinley's will: "To my beloved wife, Ida McKinley, I bequeath all of my real estate wherever situated, and the income of any personal property of which I may be possessed at death, during her natural life. I make the following charge upon all of my property, both real and personal: To pay my mother during her life $1,000 a year, and at her death said sum to be paid to my sister, Helen McKinley. If the income from property be insufficient to keep my wife in great comfort and pay the annuity above provided, then I direct that such of my property be sold as to make a sum adequate for both purposes. Whatever property remains at the death of my wife I give to my brother and sisters, share and share alike. My chief concern is that my wife from my estate shall have all she requires for her comfort and pleasure, and that my mother shall be provided with whatever money she requires to make her old age comfortable and happy. Witness my hand and seal this 22d day of October, 1897, to my last will and testament, made at the city of Washington, District of Columbia."

It is given out on authority that the McKinley estate will total $225,000 to $250,000, including life insurance of $67,000. Aside from the $67,000 mentioned, the estate consists of real estate here and contiguous to Canton, and of deposits in Washington banks. Monday morning at 9 o'clock has been fixed by the probate court for a hearing prior to probating the will. Then, it is expected, Secretary Cortelyou and Judge Day will be finally appointed administrators of the estate with the will annexed and will give bond.

M'CALLA

Claims That He Warned Schley of the Danger of a Controversy.

An Inning of the Prosecution.

Capt. McCalla Says the Fleet Under Schley Never Got Within Range of the Colon on May 31 and Shots Fell Short.

Special by wire to Times-Democrat.

Washington, Sept. 28.—In the Schley court this morning, Captain McCalla said that the fleet under Schley on May 31, never got within range of the Colon though there was no shoal or other obstructions to prevent. He claimed that all of the shots from Schley's ship fell short. The Spanish battery at Socapa fired shots which went over Schley's ship. McCalla further said that after the battle of Santiago Schley read McCalla a part of his official report. McCalla says he remembers saying to Schley, "Remember that after the battle of Lake Erie there was a controversy. I hope there will be none after this battle of Santiago, because there is glory enough for all." "The glory enough for all" praise has always been attributed to Schley.

McCalla also said that Schley had no plan of battle in case the Spanish ships were encountered.

Important Question Unanswered.

McCalla said further when the precept was read to him that the blockading fleet, never in language of that document "withdrew to distance at sea." "Then that story" said Raynor, "that Schley went 25 miles out to sea is—". "Object" came from Admiral Dewey. Raynor was not allowed to put his question.

SHOTS

Fired by Nonunion Workmen

In the Battle

With Strikers at Canal Dover, Ohio,

Wounded One Striker Fatally and Another Quite Seriously.

Mayor Refused to Assist Sheriff in Quelling the Riot and Would Not Let Officers Help Wounded Men.

Special by wire to Times-Democrat.

Canal Dover, Ohio, Sept. 28.—A riot last night between non-union millmen and strikers who failed to get work after the steel strike settlement resulted in the shooting of Jack O'Neil and Henry McDowell, the former probably fatally. These two men with others who failed to get work set upon six non-union men who then began firing with the above result. The men who did the shooting are now under arrest.

UNION MEN

All Went Out On a Strike On Account of the Shooting.

Canal Dover, O., Sept. 28.—All of the union men in the iron mils here have struck owing to the shooting of Jack O'Neil and McDonell. O'Neil is on an operating table and is not expected to live. Mayor Bold refused to help the sheriff in the quelling riot. He said he had washed his hands of the whole affair and would not allow the police to aid in carrying the wounded men to their homes.

Czolgosz Was Bad.

Auburn, N. Y., Sept. 28.—When Assassin Czolgosz arrived at Auburn prison, in custody of Sheriff Caldwell and 16 deputies of Erie county, there was a crowd assembled of about 200. Either for fear of the crowd, which was not very demonstrative, or from sight of the prison, Czolgosz's legs gave out and two deputy sheriffs were compelled to practically carry the man into the prison. Inside the gate his condition became worse and he was dragged up the stairs and into the main hall. He was placed in a sitting posture on the bench while the handcuffs were being removed, but he fell over and moaned and groaned, evincing the most abject terror. The prison physician says the assassin's fright and terror were a sham. Czolgosz now occupies a cell in the condemned row.

Kitchener's Position.

London, Sept. 28.—The Pall Mall Gazette confirms the rumor published by The Daily News of differences between Lord Kitchener and the war secretary, Mr. Brodrick, which adds that as a result Mr. Brodrick has had a long interview with the king. The Pall Mall Gazette declares it is in a position to say that Lord Kitchener is dissatisfied with the partial enforcement of martial law in South Africa, wanting it proclaimed at Cape Town and elsewhere. He also desires more serious penalties for rebellion and better reinforcements. Lord Kitchener took over the command with the explicit understanding that his hands were not to be tied, but as the condition was not carried out he is seriously reconsidering his position.

Austria's Welcome to Germans.

Berlin, Sept. 28.—The Austrians are virtually paying homage to the members of the German expeditionary corps, who are visiting Vienna on their return from China. The reception at the railroad station in the Austrian capital was extremely enthusiastic. Among the prominent civilians who were present was Dr. Lueger, chief burgomaster, who said to the visitors: "The population of Vienna welcomes you, gallant and loyal soldiers, who have propagated the glory of the German name in the far east. We hail your appearance among us as a new guarantee of the friendship which has long united Austria and Germany."

Will Prosecute.

Indianapolis, Sept. 28.—Secretary of State Hunt has declared himself in regard to the law enacted by the last legislature providing that all foreign corporations doing business in this state shall file with the secretary of state articles showing the amount of capital invested in Indiana, and pay the required fee for their privileges in this state. Mr. Hunt declares that it is his purpose to prosecute all such companies that are operating in Indiana and which have not complied with the law. The amount of capital invested in Indiana by the foreign companies that have complied with the law is something near $30,000,000.

The Abbot's Fast Mile.

Terre Haute, Ind., Sept. 28.—Horses for the big Terre Haute race meeting next week have begun to arrive. Drivers keep the track filled in work-out exercises. The Abbot also made his appearance and in a trial made a mile in 2:05. The first half was made in 1:05 and the last in 1 minute flat. The track is being worked up to fast speed and many horse owners predict that numerous records will be lowered during next week.

Fierce Electrical Storm.

Ashland, Wis., Sept. 28.—A fierce electric wind and hail storm wrought considerable damage in this vicinity. Several places were struck by lightning and trees and fences were demolished. At Kakagon, a fishing point, four duck hunters, including two sons of Professor Burr of Beloit college, were sleeping in a boat. Lightning struck the boat and dazed the occupants.

Shot His Son-In-Law.

Willacoochee, Ga., Sept. 28.—Randall Metts was shot and killed on the street here by Elisha Lott, his father-in-law. Both families are prominent. The men are said to have had some family trouble a few days ago. When they met each drew his revolver and began firing. Lott's bullet pierced the heart of Metts. Lott surrendered.

CITIZENS

Turned Out and Battled the Postoffice Robbers.

One of the Gang was Fatally Hurt by a Druggist—The Other Two Burglars Escaped.

Special by wire to Times-Democrat.

Detroit, Sept. 28.—Three burglars blew a safe at the Armada postoffice this morning, arousing the citizens who gave battle. Druggist Phillips mortally wounded burglar John Graham, who says he is from Cleveland. The other two escaped without booty.

Thirteen Drowned.

San Antonio, Tex., Sept. 28.—News has been received of a terrible disaster that occurred in Presidio county, near the Rio Grande river, 13 men who were prospecting for cinibar losing their lives in floods caused by a waterspout or cloudburst. The dead: William Bolls, George Holton, Henry Carter, Hernandez Costello, Phillip Humphries, Peter Schaffer, Alfredo Montez, William Jefferson, Thomas Frezzel, Algernon Rhea, Casper Deutschman, George Ainch, Rabiel Carr. The men were in two parties, camped one mile apart, in a dry ravine known as Alaminto creek, in which there had been no water for 15 months on account of a drouth. The men were asleep when there was a cloudburst several miles up the ravine. A volume of water 20 feet high washed down the channels of the ravine and swept over the men at the two camps before they were aware of their danger. All were drowned.

Armour Passes Away.

Kansas City, Sept. 28.—Kirkland B. Armour died at his residence here. Mr. Armour suffered with bright's disease and a weak heart, and had been sinking gradually for three days. He had been ill for two years and had vainly sought improvement at various health resorts in the east and south. Kirkland B. Armour was born at Stockbridge, N. Y., in 1854. He was the son of Andrew Watson Armour, who was for many years conspicuously identified with the Armour interests in Kansas City, and entered the packing house firm in 1872. After the death of his father he was made vice president and general manager of the Kansas City branch, and upon the death in 1898 of S. B. Armour he succeeded to the presidency.

Wall Collapsed.

Hamilton, O., Sept. 28. — John P. Westbrook, 40, who lives with his wife and family at 236 Race street, was walling up a vault at his home when it suddenly caved in and Westbrook was buried under 15 feet of dirt and stone and was dead when taken out.

Grain Market.

Special by wire to Times-Democrat.

Chicago, Sept. 28.—Closing December wheat 70¼; corn 56⅞; oats 35⅝; Jan. pork 16.15.

Live Stock Market.

Special by wire to Times-Democrat.

Chicago, Sept. 28.—No cattle; hogs 12,000, 5 cents lower; sheep 1,000, steady.

NewspaperARCHIVE®
NewspaperARCHIVE®

ERIE RAILROAD

Time Card in Effect March 11, 1900.

From Lima, Ohio.

TRAINS WEST. Depart.

No. 6. Vestibule Limited, daily for Chicago and the West ..... 11:38 a m
No. 3. Pacific Express, daily, for Chicago and the West ..... 1:12 a m
No. 1. Express, daily, except Sunday, for Chicago and the West ..... 9:10 a m
No. 31. Local Freight, daily, except Sunday ..... 7:00 a m
No. 13. Wells-Fargo Limited Express, daily, except Monday ..... 4:50 p m

TRAINS EAST.

No. 8. Vestibule Limited daily, for New York and Boston ..... 9:02 p m
No. 2. Express, daily, except Sunday ..... 8:24 p m
No. 10. Express, daily for New York ..... 8:41 a m
No. 32. Local Freight, daily except Sunday ..... 7:00 a m
Trains 31 and 32 will not run days following legal holidays.
Through Coaches and sleeping cars to New York and Boston.
FRANK C. McCOY, Agent.
W. S. MORRISON, Trav. Pass. Agt. Huntington.

C. H. & D. RAILROAD.

South Bound.

	Departs.
No. 3. Daily	2:10 a m
No. 21. Daily except Sunday	5:30 a m
No. 1. Daily except Sunday	9:20 a m
No. 5. Daily	12:41 p m
No. 7. Daily	4:20 p m
No. 9. Daily	6:00 p m
No. 23. Sunday only	9:50 a m
No. 13. Daily, except Sunday. Arr.	7:45 p m
No. 25. Sunday only, arrives	11:30 p m

North Bound.

	Departs.
No. 12. Daily	2:35 a m
No. 18. Daily except Sunday	7:10 p m
No. 2. Daily except Sunday	7:30 a m
No. 6. Daily	11:57 a m
No. 8. Daily except Sunday	4:35 p m
No. 4. Daily	7:43 a m
No. 20. Sunday only	9:00 p m
No. 10. Daily except Sunday, Arr.	9:55 p m
No. 18. Sunday only, Arr.	9:55 p m
No. 24. Sunday only, leaves	6:15 p m

C. L. & N. RAILROAD.

No 1		No. 2
A. M.		P. M.
7:00 Lv 60	Defiance	(1) Ar 4:30
7:21 Lv 67	*Miller	
7:31 Lv 69	*Merrley	
7:41 Lv 71	Southerton	Lv 4:06
7:50 Lv 75	Rice	Lv 4:00
8:00 Ar 14	Continental (2)	Lv 3:45
8:10 Lv 14	Continental (2)	Ar 3:15
8:15 Lv 18	*Leon	
8:25 Ar 20	Dorrington (3)	Lv 2:55
8:45 Lv 20	Dorrington (3)	Ar 2:45
8:55 Ar 22	Kalida	Lv 2:35
9:10 Lv 22	Kalida	Ar 3:20
9:17 Lv 27	*Beity	
9:31 Lv 29	Jones City (4)	Lv 1:59
9:40 Lv 33	Gomer	Lv 1:50
9:50 Lv 37	*Force	
10:00 Ar 40	North Lima (5)	Lv 1:30
10:05 Ar 41	C. H. & D. Yds. (5)	Lv 1:25

*—Flag Stations.
(1)—Nos. 1 and 2 daily, except Sundays.

L. E. & W. RAILROAD.

East Bound—Leaving Time.

No. 2. Eastern Express, daily ..... 6:11 p m
No. 4. N. Y. and Boston Ltd, except Sunday ..... 1:42 p m
No. 6. Cleveland and Buffalo Fast Mail, except Sunday ..... 8 15 a m

West Bound—Leaving Time.

No. 1. N. Y., Kansas City and Denver Ltd, daily ..... 0:47 a m
No. 3. Lima and St. Louis Express, except Sunday ..... 3:50 a m
No. 5. N. Y., Cleveland and Indianapolis Express, except Sunday ..... 4:38 p m
No. 7. Cleveland and Lima Special, arrives except Sunday ..... 8:30 p m

Trains No. 2 and 4 run in connection with the L. S. & M. S. "fast fleets," the most magnificently appointed trains in the world for Cleveland, Buffalo, New York, Boston, Montreal and all eastern cities. Trains No. 3 and 5 make close connection at Bloomington and Peoria with through trains for all points in the West, Northwest and Southwest. Trains No. 1 and 2 carry sleepers, up-to-date parlor and dining car service.

Inquire further of F. A. Burkhardt, City Passenger Agent. Bell Phones 159 and 672.

DETROIT SOUTHERN.

Going South.

No. 1 Daily exc. Sunday ..... 3:35 p m
" 5 Daily exc. Sunday ..... 7:40 a m
7 Sunday only, (Arrives). 12:15 a m
5 Saturday only (Arrives) 11:15 p m
7 Sunday only (Depts.) .. 4:10 p m

Going North.

No 2. Daily exc. Sunday ..... 11:45 a m
6 Daily exc. Sunday ..... 7:15 p m
8 Sunday only (Depts.) ..... 6:05 a m
8 Sunday only (Arrives) .. 10:50 a m

Nos. 1 and 2 run between Detroit, Michigan and Bainbridge, O.
Nos. 5 and 6 run between Napoleon and Springfield, O.
GEO. M. HENRY, G. P. A.

LOCAL TIME CARD.

P. F. W. & C.

No.		
	EAST BOUND.	
24.	Pittsburg special, daily	12:53 a. m.
6.	Eastern express, daily	7:34 a. m.
46.	Crestline accommodation, daily except Sunday	9:00 a. m.
22.	To Alliance, daily except Sunday	2:43 p. m.
38.	New York special, daily	5:57 p. m.
8.	Day Express, daily	9:30 p. m.
2.	Limited Express, daily	10:49 p. m.
	WEST BOUND.	
5.	Chicago and west daily	1:33 a. m.
7.	Limited Express, daily	3:30 a. m.
23.	Chicago Special, daily	6:35 a. m.
39.	Chicago and west, daily except Sunday	9:40 a. m.
1.	Chicago and west daily	2:25 p. m.
35.	Ft. Wayne accommodation daily except Sunday	5:20 p. m.

THE GREAT

Pan-American Exposition

BUFFALO, N. Y.

May to November, 1901.

Make arrangements now for your Summer Vacation, and join one os the

Special Low-Rate Personally Conducted Excursions

VIA THE

Lake Erie & Western R. R.

The Pioneer Niagara Falls Excursions Route.

Both Shows This Year for One Admission.

For full particulars, call on agents Lake Erie & Western R. R., or addressing

C. F. DALY,
General Passenger Agent,
Indianapolis, Ind.

"Save the Child!"

That is the heartfelt cry of many a mother who sees her beloved child wasting and fading day by day. Sometimes it's too late for medical aid to help the child. It is so weak, so lacking in stamina that there is no vantage ground of help.

One of the results of the use of Dr. Pierce's Favorite Prescription preceeding maternity is a strong, healthy child. Thousands of mothers testify to this. Frequently mothers write, "I was never able to raise a child before using Favorite Prescription," or "All my other children were sickly except this one, and I took your 'Favorite Prescription' this time."

All the child's strength comes from the mother. "Favorite Prescription" gives the mother strength to give her child.

There is no alcohol in "Favorite Prescription;" it contains neither opium, cocaine, nor any other narcotic. It is a purely vegetable and perfectly harmless medicine in any condition of the female system.

Accept no substitute for "Favorite Prescription." There is nothing "just as good" for woman's ills.

Sick women are invited to consult Dr. Pierce, by letter, *free*. Correspondence confidential. Address Dr. R. V. Pierce, Buffalo, N. Y.

"I am so thankful for what Dr. Pierce's Favorite Prescription has done for me," writes Mrs. John T. Smith, of Slocan, British Columbia (Box 66). "It helped me through the long months of pregnancy and I have a big, strong baby girl, the most healthy of all my three, and it cured me of a disease which was taking away all my strength."

Free. Dr. Pierce's Common Sense Medical Adviser is sent free on receipt of stamps to pay expense of mailing *only*. Send 21 one-cent stamps for the book in cloth binding, or 21 one-cent stamps for paper covered. Address Dr. R. V. Pierce, Buffalo, N. Y.

HUNTERS' RATES TO UPPER MICHIGAN AND WISCONSIN.

The C. H. & D. Ry. will place in effect special rates to upper Michigan and Wisconsin points for hunters. Tickets will be on sale October 15th, to November 15th, good for return until December 5th. For detailed information inquire of C. H. & D. agents or D. G. Edwards, P. T. M., Cincinnati, Ohio.

Have you a sense of fulness in the region of your stomach after eating? If so you will be benefited by using Chamberlain's Stomach and Liver Tablets. They also cure belching and sour stomach. They regulate the bowels too. Price, 25 cents. Sold by Wm. Melville, old post office co

PARKER'S HAIR BALSAM
Cleanses and beautifies the hair. Promotes a luxuriant growth. Never Fails to Restore Gray Hair to its Youthful Color. Cures scalp diseases & hair falling. 50c. and $1.00 at Druggists.

DON'T BE FOOLED!
Take the genuine, original
ROCKY MOUNTAIN TEA
Made only by Madison Medicine Co., Madison, Wis. It keeps you well. Our trade mark cut on each package. Price, 35 cents. Never sold in bulk. Accept no substitute. Ask your druggist.

Where To Locate?

WHY, IN THE TERRITORY TRAVERSED BY THE ....

Louisville AND Nashville Railroad,

The Great Central Southern Trunkline

IN

KENTUCKY, TENNESSEE ALABAMA, MISSISSIPPI, FLORIDA

WHERE

Farmers Fruit Growers, Stock Raisers, Manufacturers Investors, Speculators and Money Lenders

will find the greatest chances in the United States to make "big money" by reason of the abundance and cheapness of

LAND and FARMS, TIMBER and STONE, IRON and COAL, LABOR—EVERYTHING!

Free sites, financial assistance, and freedom from taxation for the manufacturer.

Land and farms at $1.00 per acre and upwards and 500,000 acres in West Florida that can be taken gratis under U. S. Homestead laws.

Stockraising in the Gulf Coast District will make enormous profits.

Half fare excursions the first and third Tuesdays of each month.

Let us know what you want, and we will tell you where and how to get it—but don't delay, as the country is filling up rapidly.

Printed matter, maps and all information free. Address,

R. J. WEMYSS,
General Immigration and Industrial Agt.
LOUISVILLE, KY.
ap28 tf

The Easy Food
Easy to Buy,
Easy to Cook,
Easy to Eat,
Easy to Digest.
Quaker Oats
At all grocers
in 2-lb. pkgs. only

GOOD

Results from All Quarters

Was Reported

At the Central Ohio M. E. Conference.

A Large Amount of Money Spent for New Churches and Parsonages.

Lima District Makes an Especially Good Showing, Particularly as to Number of New Members During Year.

The evening session of the Central Ohio Methodist conference, which is being held at Ada, began at eight o'clock by singing, "The morning Light is Breaking." Dr. Freshwater, president of Baldwin University, then read the scriptures, which was followed by prayer. The choir of the church rendered a beautiful anthem and another pleasing vocal number was a solo, "The Shining Light," by Mr. Heath.

Dr. Carrol, one of the assistant secreteries of the missionary society of the Methodist church, addressed the conference on the subject closest to him.

The session yesterday morning was opened with Bishop Walden in the chair, the devotional exercises being conducted by Rev. Priddy. After the scripture lesson, prayer was offered by Rev. Mounts and Rev. Gamble, and Bishop Walden followed with a talk on the work of the Holy Spirit. After prayer by Rev. Priddy, the usual routine of business was taken up, beginning with the reading of the minutes and roll call, which brought responses from a number of new arrivals.

On motion of Dr. Whitlock, the conference was ordered to make the vote on the constitution, handed down from the last general conference, the order of the day for Saturday morning, immediately after the class on trial was admitted with full connection. Dr. Fish, presiding elder of Bellefontaine district responded to the call for his report. It has been a year of progress in this district both in the way of church building and paying of debts.

Dr. Fitchwater, presiding elder of Defiance district, reported advancement. A new church was built at Antwerp, debt paid on the church at Bryan and repairs made on St. Paul's church at Defiance to the extent of $1600. Other new churches were built, or ready to be built at Melrose, and Kalida and the ones at Pulaski, Stryker and Evansport remodeled. Leipsic put in a new pipe organ at a cost of $2,500. Repairs were made and debts paid on a great number of other churches, the total amount being raised in the district for building purposes, figuring up $51,000.

Report of the revival services showed splendid results, 150 being converted in Paulding alone, and in the district there were 820 conversions and 900 accessions. The sum of $4,600 was raised for the different benevolent interests of the church.

Dr. Fitchwater referred to the "time-limit" question, and said that notwithstanding the removal of the time-limit, the same restless spirit was noticeable in both pastors and people, and they are demanding changes. He thinks the time-limit plan the best.

The report from Lima district showed ten stations and eighteen circuits, with eighty-two preaching places. Five new parsonages were added to the equipment of the district during the year, one at Allentown, one in Celina circuit, one on Wapakoneta circuit, one at St. Johns at a cost of $1300 and one at Spencerville, costing $1600. The total cost was $6,500. Extensive repairs have been made on other parsonages in the district, $500 being spent on Trinity, in Lima, Celina expended $50, Elida $375, and Fort Recovery $110. A new church at Wesley chapel, Allentown circuit is being erected at a cost of $2500, Epworth church, Lima, is erecting a beautiful pressed brick edifice, which will cost, when completed, about $11,000, and will certainly be a credit to the city. Repairs have been made in the churches at Convoy and Metzger, on the Convoy circuit. Pleasant Grove, Wapakoneta circuit, has been entirely remodeled, Cridersville spent $100 for repairs. Dixon charge $160 and Elida and Fort Recovery made necessary changes. Grace church, Lima, expended $157 for improvements and paid $800 on its indebtedness. Other expenditures for repairs and buildings were as follows: Middle Point, $125; Ohio City, $390; Rockford, $157; St. Marys, $190; Spencerville, $300; Spencerville circuit, $400; Van Wert, circuit, $725; Wapakoneta circuit, $1500; West Cairo, $1200 and Harrod, $350. The first church at Van Wert remodeled its parsonage at a cost of $2500.

Equal success was reported along all lines of work, and the benevolent fund will show considerable increase, some charges raising more than was apportioned them for missions. The spiritual condition of the church is excellent, as was manifested by the interest shown in the district conferences and Epworth League convention. The number of conversions was 1977 and accessions to the church 1622 during the year. All this speaks plainly as to the condition of the good work represented by Methodism in Lima district.

A telegram was read by Bishop Walden, announcing the sudden death of Dr. Spencer, corresponding secretary of the church extension society at Philadelphia. The Bishop expressed sympathy for the family of the deceased, and Dr. Lance offered prayer. A committee was appointed to prepare fitting resolutions in which will be conveyed the sorrow felt by the members of the conference and they will be forwarded to the family.

Resuming the regular business, Toledo district was called and Dr. Avann responded. He reported the revival work a success, more than 700, it was thought being added to the church membership during the year, and material interests well taken care of. Churches were built at Portage and Sugar Ridge and a parsonage at Swanton. At Grand Rapids a large amount of the church debt has been liquidated, and many of the churches have increased the salary of their pastors. The benevolent collections have all advanced as has also the funds raised for missions. Death claimed during the year three superannuated ministers in the district, namely, Dr. Wenton, Dr. Moore and Dr. Long.

Dr. Leroy A. Bolt, presiding elder of Delaware district, and president of the Ohio Normal University at Ada, reported in turn, and said that splendid progress along all lines of church work had been made. The district has 8,000 members.

The report from Findlay district, made by Dr. Lance, showed that careful and painstaking work had been done by the presiding elder and pastor. Thirteen charges show an increase in benevolences over last year. Extensive improvements have been made in churches and parsonages during the year, and Findlay is building a new edifice to cost $55,000. Many church debts in the district have been cancelled.

The class for admission into full membership was called an dthe following responded: Rev. George Beachler, Rev. Armington, Rev. Schoonover, and Rev. A. E. Harford. They were instructed by the Bishop to appear this morning for admission. The class for admission on trial includes Rev. Fitch, Rev. Yoder, Rev. Nash, Rev. Rice, Rev. W. T. Cordrey.

The following resolution, offered by Rev. Elwin Smith, was made the order of the day for this morning:

Resolved: That it be the sense of this conference that no presiding elder's term shall be extended beyond six years, that he shall not be transferred to another conference, and that the districts of this conference shall remain as they are.

A splendid evangelistic service was conducted in the afternoon by Rev. T. J. Wiltsie, the conference evangelist, and the meeting was one of wonder power.

Dr. Taylor, dentist, Cincinnati block. All work guaranteed. 53-tf

Last performance of the Murray Comedy company tonight. "Reaping the Whirlwind." 10, 20, and 30 cents. $10.00 in gold given away.

ON THE DIAMOND.

Results of the Games Played in the Several Leagues.

AMERICAN.

CLUBS.	W.	L.	P.C.	CLUBS.	W.	L.	P.C.
Chica...	82	53	.610	Balto...	68	65	.512
Bost....	76	56	.578	Wash...	61	72	.458
Det't ..	73	61	.546	Cleve...	54	79	.412
Phila ..	73	61	.546	Milw ..	48	89	.346

At Washington—Washington 4, Chicago 6.
At Philadelphia—Philadelphia 14, Cleveland 6.
At Baltimore—Baltimore 6, Detroit 4.
At Boston—Boston 7, Milwaukee 2.

NATIONAL.

CLUBS.	W.	L.	P.C.	CLUBS.	W.	L.	P.C.
Pitts....	87	45	.660	Bost....	67	67	.500
Phila ..	77	55	.584	N. Y....	52	78	.400
Brook...	76	57	.572	Cin'ti...	49	80	.379
St. L....	70	63	.527	Chica...	51	84	.378

At Cincinnati—Cincinnati 5, Boston 4; second, Cincinnati 0, Boston 1.
At Pittsburg—Pittsburg 5, Brooklyn 4.
At St. Louis—St. Louis 9, Philadelphia 0.

Turf Winners.

At Gravesend—King Hanover, Belle of Troy, Bessie McCarthy, Ogden, Potente, Bobs.
At Toronto—Sir Vere de Vere, Easy Street, Wellington J., Mercer, Snowstorm, Handicapper.
At St. Louis—Little Marter, Belle of Elgin, Rubus, Kitty Clyde, Dr. Lovejoy, Jessie Jarboe.
At Chicago—Artena, Hard Knot, J. V. Kirby, Rolling Boer, School for Scandal, MacGyle.
At Cincinnati—Grand Circuit—Harness: 2:13 trot, $1,000, Captor in straight heats, best time, 2:10; 2:10 pace, $1,000, Council Chimes in straight heats, best time, 2:07½

PAST CABINET SURVIVORS.

None Left From the Lincoln Administration—One From Johnson's.

If President Roosevelt, instead of tendering to each member of the McKinley cabinet a reappointment, had tried to go to a further extreme of conservatism and make up a cabinet of the oldest experienced material he could find, whom would he have put into it? This was the thought of many who looked at the throng of gray heads at the funeral exercises of President McKinley, writes a Washington correspondent of the New York Post.

Such a cabinet of "last survivors" would have as its secretary of state John W. Foster of Indiana, who occupied that office no longer ago than the latter months of the Harrison administration and is now but sixty-five years old. Its secretary of the treasury would be George S. Boutwell of Massachusetts, who is in his eighty-fourth year. Its secretary of war would be John M. Schofield, who held that office under Andrew Johnson. Its secretary of the interior would be Carl Schurz, who served under Hayes. Its secretary of the navy, also dating from the same administration, would be Nathan Goff, Jr., of West Virginia. Its postmaster general would be James N. Tyner of Indiana, who held office for the last few months of the Grant administration. Its attorney general would be George H. Williams of Oregon, also of the Grant administration, and its secretary of agriculture Norman J. Colman of Missouri, who was the first occupant of that office in the latter months of the Cleveland administration.

We have, therefore, among ranking survivors one man who goes back to Johnson, three who date from Grant, two from Hayes, one from the first Cleveland administration and one from Harrison.

America to Lend the World.

Charles H. Robinson, writing in The National Magazine, declared his belief that only in America is there a race of men still on the upward way, that all other nations are retrograding as a result of an intermixture of bloods and that on this continent a new race is being formed—a compound of vigorous individuals from all the old races—which shall give America absolute leadership of the world in every particular.

Mr. G. A. Stillman, a merchant of Tampico, Ill., writes: "Foley's Kidney Cure is meeting with wonderful success. It has cured some cases here that physicians pronounced incurable. I myself am able to testify to its merits. My face to day is a living picture of health, and Foley's Kidney Cure has made it such."

H. F. Vortkamp, cor. Main and North streets.

TIMES FOR

Holding Circuit Court,

A. D. 1902.

State of Ohio,
Third Judicial Circuit.

It is ordered that the terms of the Circuit Court of the several counties in said circuit for the year 1902 be fixed as follows, to-wit:

Allen county on the 8th day of April and the 11th day of November.

Auglaize county on the 22d day of April and the 18th day of November.

Crawford county on the 21st day of January and the 23d day of September.

Defiance county on the 11th day of March and the 21st day of October.

Hancock county on the 20th day of May and the 9th day of December.

Hardin county on the 11th day of February and the 1st day of October.

Henry county on the 25th day of February and the 14th day of October.

Logan county on the 18th day of February and the 7th day of October.

Marion county on the 14th day of January and the 16th day of September.

Mercer county on the 29th day of April and the 25th day of November.

Paulding county on the 4th day of March and the 16th day of October.

Putnam county on the 25th day of March and the 28th day of October.

Seneca county on the 6th day of May and the 2d day of December.

Union county on the 4th day of February and the 30th day of September.

Van Wert county on the 18th day of March and the 4th day of November.

Wyandot county on the 7th day of January and the 9th day of September.

Said term to begin at 9 o'clock, a. m. September 17, 1901.

CALEB H. NORRIS
JAMES H. DAY } Judges.
WILLIAM T. MOONEY

The State of Ohio,
Allen County, ss.

I, M. J. Sullivan, clerk of the Circuit Court within and for said county, and in whose custody the Files, Journals and Records of said court are required by the laws of the state of Ohio to be kept, hereby certify, that the foregoing is taken and copied from the journal No. 2 of the proceedings of said court within and for said county, and that said foregoing copy has been compared by me with the original entry on said Journal and that the same is a correct transcript thereof.

In testimony whereof, I do hereunto subscribe my name officially, and affix the seal of said court, at the court house in Lima, in said county, this 26th day of September, A. D. 1901.

[seal] M. J. SULLIVAN, Clerk.
d&w-3w

THE 25c. FAMILY DOCTOR.

CEDAR SPRINGS, MICH.—Mrs. Isaac Dunham, a well-known lady of that place, writes: "I cannot praise Dr. A. W. Chase's Kidney-Liver Pills too much. They did for me what doctors and other medicines could not do. I was troubled with severe disorders of the kidneys and enlargement of the liver. My family doctor treated me the whole of last winter, but did not help me very much, so I gave him up and began using Dr. A. W. Chase's Kidney-Liver Pills. The result was simply wonderful. I am now strong and healthy again, thanks to Dr. Chase's Kidney-Liver Pills."

SHENANDOAH, PA.—Sylvester Pappert of No. 117 South Main St., says: "For twenty years past I have been troubled with constipation and kidney trouble and during that time I have taken dozens of packages of different remedies but none of them did me any good. The secretions were irregular and unnatural. I got some of Dr. A. W. Chase's Kidney-Liver Pills and since using them the action of the kidneys is normal and regular and their general cathartic effect is good."

DR. A. W. CHASE'S KIDNEY-LIVER PILLS.

Genuine bear portrait and signature of Dr. A. W. Chase. 25c. at all dealers or Dr. A. W. Chase Medicine Co., Buffalo, N. Y

SOLD IN LIMA BY WILLIAM MELVILLE.

Beauty is Health.

Walnut Lake, Ark., June 3, 1900.
I thank you for the benefit I received from your advice and the Wine of Cardui I took in my terrible condition. My life was no pleasure to me at all and I was of no use to anybody. After receiving your advice and medicine I commenced taking it and began immediately to improve. The pains left me and the menses, which came at the correct time, continued three days. I have gained strength and my weight has increased. My husband says the medicine has made me better looking than ever before.
Mrs. LIZZIE MANNELL.

Womanly health means bright eyes, rosy cheeks, clear complexion and elasticity of form. This is the youth unmeasured by years—the beauty of perfect womanhood. Beautiful women are happier and get more out of life than their sisters whose faces indicate suffering. Wine of Cardui made Mrs. Mannell "better looking" and infinitely happier because it cured her of those terrible pains. But she is no exception.

WINE OF CARDUI

is giving thousands of women health, beauty and freedom from the dragging pains which made their lives so miserable. Wan faces, haggard eyes and emaciated forms are the results of suffering. What suffering can compare with the torture of irregular menstruation, leucorrhoea and falling of the womb! Beauty flees quickly before the ravages of such disease. The sharp pains of falling of the womb deepen the crow tracks in the face. Menstrual irregularities rob the eye of its fire and the complexion of its transparency. Leucorrhoea drains the body of its strength, but Wine of Cardui restores the natural beauty, brightens the eye, clears the complexion, rounds out the figure and brings back the vigor of health. Every druggist in this city handles $1.00 bottles of Wine of Cardui.

For advice and literature, address, giving symptoms, "The Ladies' Advisory Department," The Chattanooga Medicine Company, Chattanooga, Tenn.

For a SUMMER CRUISE take the

COAST LINE TO MACKINAC

To Cleveland, Detroit, Toledo, Buffalo

To Mackinac, Georgian Bay, Petoskey, Chicago, Duluth

2a. Greatest Perfection of Modern Boat Construction.

Luxurious Equipment, Artistic Decorating, Decoration and Efficient Service.

Four Trips per Week Between Toledo, Detroit & Mackinac
PETOSKEY, "THE SOO," MARQUETTE AND DULUTH.

Special service on account of Pan-American Exposition at Buffalo; will be operated during July and August. Direct connections will be made with C. & E. Line on night sun day trips. Apply for Special Rates.

Every Day and Night Between Toledo, Put-in-Bay, Cleveland, and Buffalo

Day and Night Service Between DETROIT and CLEVELAND
Fare $1.50 Each Direction.
Berths $1.00, $1.25. Stateroom, $2.50.
Connections are made at Cleveland with Earliest Trains for all points East, South and Southwest, and at Detroit for all points North and Northwest. SUNDAY NIGHT TRIPS DURING SEASON OF NAVIGATION.

Send 2c. for Illustrated Pamphlet. Address, A. A. SCHANTZ, G. P. A., DETROIT, MICH.

Detroit & Cleveland Nav. Co.

SPECIAL RATES TO CINCINNATI ACCOUNT FESTIVAL.

On account of the fall festival and carnival to be held in Cincinnati, September 16 to 28, the C. H. & D. railway will sell special reduced tickets on the above dates, and on September 16, 18, 20, 23, 25, and 27 they will make a special rate of one fare for the round trip. Tickets will be good following date of sale returning. For particulars call on C. H. & D. Ry. Agents.

A Night of Terror.

"Awful anxiety was felt for widow of the brave Gen. Burnham of Machias, Me., when the doctors said she would die from Pneumonia before morning" writes Mrs. S. H. Lincoln, who attended her that fearful night, but she begged for Dr. King's New Discovery, which had more than once saved her life, and cured her of Consumption. After taking she slept a night. Further use entirely cured her. This marvellous medicine is guaranteed to cure all Throat, Chest and Lung Diseases. Only 50c and $1.00. Trial bottles free at H. F. Vortkamp drug store.

UNION COUNTY FAIR.

Excursion rates to Marysville via T. & O. C. Ry., account of the Union county fair. Excursion tickets on sale every day of the fair, October 1st to 4th, inclusive, from Kenton, Columbus, St. Marys and intermediate stations, good returning until October 5th.

CONSUMPTION THREATENED.

C. Unger, 212 Maple street, Champaign, Ill., writes: "I was [illegible] with a hacking cough for a year and I thought I had consumption. I tried a great many remedies and was under the care of physicians for several months. I used one bottle of Foley's Honey and Tar. It cured me, and I have not been troubled since."

H. F. Vortkamp, cor. Main and North streets.

The fly season is on the wane, whereat the bald-headed man rejoiceth.

$6.55

Coach Excursions to Buffalo.

On Tuesday, the Chicago & Erie R. R. will sell round trip tickets to Buffalo at $6.55, good returning until midnight of Sunday following date of sale. Tickets sold daily at $10.30, good 15 days, and $12.40 good 20 days. The Erie is the only line running through coaches and sleepers to Buffalo.

eod-tf F. C. McCOY, Agt.

Working Night and Day.

The busiest and mightiest little thing that ever was made is Dr. King's New Life Pills. These pills change weakness into strength, listlessness into energy, brain-fag into mental power. They're wonderful in building up the health. Only 25 cents per box. Sold by H. F. Vortkamp.

CHEAP BUFFALO EXCURSIONS.

The C. H. & D. R'y. will have cheap excursions every Tuesday at exceptionally low rates. By using the C. H. & D. you have the privilege of a beautiful ride via Detroit, through Canada and via Niagara Falls, also the privilege of a ride across Lake Erie from Toledo or Detroit in one direction. The morning train leaving Cincinnati at 8:20 a. m. carries through cars for Buffalo. Passengers will thus have no change of cars to make. For particulars regarding rates inquire of C. H. & D. agents.

When you want a pleasant physic try the new remedy, Chamberlain's Stomach and Liver Tablets. They are easy to take and pleasant in effect. Price, 25 cents. Samples free at Wm. M. Melville's drug store.

LOGAN COUNTY FAIR.

Excursion rates to Bellefontaine via T. & O. C. Ry., account Logan county fair. Excursion tickets on sale every day of the fair, October 1st to 4th inclusive, from Columbus, St. Marys, and intermediate stations, good returning until October 5th.

A woman never quarrels with herself unless as a last resource.

NEWSPAPER ARCHIVE®
NEWSPAPER ARCHIVE®

MARSHALL FIELD AND CO.'S WAREHOUSE MANAGER

Cured of Catarrh of Kidneys by Pe-ru-na.

HON. JOHN T. SHEAHAN, OF CHICAGO.

Hon. John T. Sheahan, who has been for seventeen years manager of Marshall Field & Co.'s wholesale warehouse, and is corporal 2d Regiment Infantry, I. N. G., writes the following letter from 3753 Indiana avenue, Flat Six, Chicago, Ill.:

Peruna Medicine Co., Columbus, Ohio.

Gentlemen—"Last summer I caught a cold which seemed to settle in my kidneys and affected them badly. I tried a couple of kidney remedies largely advertised, but they did not help me any. One of my foremen told me of the great help he had received in using Peruna in a similar case, and I at once procured some.

"It was indeed a blessing to me, as I am on my feet a large part of the day, and trouble such as I had affected me seriously, but four bottles of Peruna cured me entirely and I would not be without it for three months salary."—JOHN T. SHEAHAN.

Mr. Jacob Fleig writes from 44 Sumner avenue, Brooklyn, N. Y.:

"I am now a new man at the age of seventy-five years, thanks to your wonderful remedy Peruna."—Jacob Fleig.

Catarrhal inflammation of the mucous lining of the kidneys, also called "Bright's disease," may be either acute or chronic. The acute form produces symptoms of such prominence that the serious nature of the disease is at once suspected, but the chronic variety may come on so gradually and insidiously that its presence is not suspected until after it has fastened itself thoroughly upon its victim.

At the appearance of the first symptom Peruna should be taken. This remedy strikes at once at the very root of the disease.

A book on catarrh sent free by The Peruna Medicine Co., Columbus, O.

Careful Dressers.

We want the men who are the most particular about clothes to see these H. S. & M. SUITS and OVERCOATS before spending any clothes-money. You can't be more particular about the clothes you wear than Hart, Schaffner & Marx are about making them.

We have these clothes ready for you to wear and lots of other things you want.

MORRIS BROS.

AMERICANS.

217 N. Main St., Melly Blk, Lima, O.

DUNKLEY

Who was Followed to This City by His Wife,

Died in the Hospital at Findlay from the Injuries He Sustained on the L. E. & W.

Sid F. Dunkley died last night from the effects of an accident Wednesday, September 18. He was walking on the Lake Erie tracks, when he was struck by a passenger train. Dunkley was taken to the hospital, where he succumbed last night. He was about thirty years of age and his home, at the time of the accident was at Arlington. His occupation was that of a piano tuner. He married a Miss Weidman about two months ago.

The remains now rest in Barnhart's undertaking establishment, where they await the coming of the dead man's wife, who will dispose of them. Mrs. Dunkley had been visiting her husband at the hospital and only left for home Thursday.—Findlay Republican.

Last performance of the Murray Comedy company tonight. "Reaping the Whirlwind." 10, 20, and 30 cents. $10.00 in gold given away.

COUPLE

Of Prisoners were Dismissed This Morning.

Richard Fisher, aged 59 years, of New Madison, O., was up last night for drunkenness. He was released and started for home this morning.

William Baine, arrested last night, was fired out of the city this morning.

THE IDLER.

Horrible Death at Van Wert.

Wednesday morning at Van Wert, Mrs. Wm. Putman was attending to the wants of her fifteen year old daughter, Hazel, who was ill and by mistake gave her a teaspoonful of carbolic acid, the aror arose from the fact that the bottle of acid stood beside the bottle of medicine. Help was summoned immediately but in spite of the efforts of the physicians, the child died in thirty-one minutes. The mother was thrown into convulsions and the physicians fear that she cannot survive the shock.

BIG

Fair Passes Into History.

Another Day

Marked by a Large Attendance

And the Free-for-all Pace Drew the Enthusiasts This Afternoon.

Both Events Yesterday were Finished in Straight Heats, but the Jumpers Gave a Fine Exhibition.

The county fair closed today and the most successful week in the history of the association has passed into history. In spite of the big crowd of Thursday, the people came in droves again yesterday and the figures ran up into the thousands. Not only has the attendance exceeded even the fondest expectations but everywhere is heard expressions of perfect satisfaction.

The races yesterday afternoon were not of the sensational order, although there were a few movements of excitement when the big field of runners dashed down the stretch. Eleven thoroughbred jumpers kept starter Bluem at the ¾ mile post for thirty minutes and the crowd naturally grew impatient, but considering the number of horses in the race and the wild antics of the steeds, the time consumed was not surprising. They got away to a good start and shot under the wire well bunched together at the quarter. Then there was a flash of gold satin as the jockey sent Ormie to the lead, closely followed by the field, leaving second and third positions in doubt up to the very last second. At the wire The Doctor was at Ormie's stirrup just a nose ahead of Forbearance and in that position they finished the three-quarter dash in 1:17¼.

The 2:28 Pace.

Chanler, after failing to land a share of the purse in the 2:20 pace of Wednesday, got into slower company and had little trouble in taking three straight heats. Fred Wilkes gave him a pretty chase down the home stretch in the first but failed to make good at the critical moment. Teddy Roosevelt had a chance for second place but the whipping finish was just a little too fast for him and Fred Wilkes was a neck the better of it at the wire.

The second heat was a parade with Chanler leading to an easy finish, but in the third Fred Wilkes came home at a furious drive and had the wire been a yard further away, Chanler would have lost the heat. The summary shows the following positions:

2:28 pace—Purse $300.

Chanler, Laird	1-1-1
Fred Wilkes, Carson	2-2-2
Teddy Roosevelt, Faurot	3-3-3
Mauk K., Blattenberg	4-5-4
News Girl, Gooding	5-4-4

Time—2:28¼; 2:23¾; 2:24¾.

The 2:24 Trot.

The 2:24 trot was also won in straight heats, Black Heart, driven by Willoughby Snyder, coming to the wire in his long swinging gait an undisputed victor. Mary Snyder had the pole and started off as though she had no use for the company she was in, but she went to a bad break and never got better than third. Allen Lewis was the only dangerous competitor, but Snyder always had an extra amount of steam when it was needed and although the finishes were close the result was never in doubt. Summary:

2:24 trot—Purse $300.

Black Heart (Snyder)	1-1-1
Allen Lewis (Goeb)	2-2-2
Mary Simpson (Faurot)	3-3-5
Isabel (Curtis)	5-4-3
Peter W. (Wren Bros.)	4-5-4

Time—2:24¼; 2:23¼; 2:24¾.

The annual election of new directors was held yesterday, and the result was as follows:

Amanda township, Samuel Lutz; Shawnee township, Wm. Russler; Marion township, S. W. Wright; Perry township, L. M. Baker; Spencer township, J. A. Welford, Jackson township, C. A. Graham; Sugar Creek township, E. W. Enslen; German township, T. B. Bowersock; City of Lima, A. Harrod.

MEETING OF COMMITTEES.

There will be a meeting of the sewer committee and street committee of the city council at one o'clock Monday afternoon at the office of the city engineer.

O—y—s—t—e—r—s at Townsend's.

DO NOT MISS ANYTHING.

The demand for space in today's Times-Democrat is so great that a slight change in the make-up of the forms was necessary, and local today matter may be found upon each page of today's edition:

Table of Contents.

Page 1—
Columbia Wins.
McCalla Testifies.
New Cruiser Launched.
Rails Spread Under Train.
Mrs. McKinley's Beneficiary.
Shots Fired by Non-Unionists.
Page 2—
Lutheran General Council.
Topics for Divine Services.
South Side News.
Page 3—
The Stage.
Page 7—
Report of Methodist Conference at Ada.
Page 4—
Death of Mrs. Seward.
Railroad News.
Personal Mention.
Forest Shook's Close Call.
Political.
Saloonists' Meeting.
Page 5—
Society Column.
Page 6—
Market Report.
Addition Telegraph Report.
Page 8—
End of the Fair.
Dunkley's Death.
The Idler.
Page 8—
Court House News.
Altha in Trouble.
Court Begins Next Week.

COURT

Begins the Fall Term Monday.

Grand Jury Will Also be in Session

And the Docket of Civil Cases Will be Called and Assigned—News from the Various County Offices.

The fall term of Common Pleas Court opens Monday, and Prosecutor Klinger and the grand jury will begin the examination of a large number of witnesses in criminal cases.

The docket will also be called by Judge Cunningham and the first assignment of cases announced.

New Suits.

Samuel K. Holland and Howard Moulton, doing business as Holland & Moulton, vs. J. J. Miller, foreclosure. Motter, Mackenzie & Weadock.

David J. Bram Manufacturing company vs. Lura F. Wilkins, transcript.

In Probate Court.

Charles Miller, guardian of Sarah V. Miller, has filed a petition to lease 99 acres of land in Bath township to Grant Osborn.

The third account of Ulysses Richenbach, guardian of Mary Bassinger, an imbecile, has been filed.

Foreclosure Sale.

Deputy Sheriff Summers today sold the livery barn at 127-129 east Spring street to A. C. Hover for $2,850, the amount being $50 more than the appraised value. The sale was ordered by the court in the foreclosure suit of A. C. Hover and L. E. Justice vs. Harold C. Reed.

Marriage Licenses.

Harry Ridelle, 24, machinist, of Dayton, and Mary Rouella Lusk, 21, cigar maker, of Perry township.

Arthur Daugherty, 29, bookkeeper, of Derby and Emma D. Crites, 21, of Allen county.

John E. Easterday, 23, laborer, of Spencer township and Mary Hay, 17, of Allen county.

Real Estate Transfers.

Carey A. Smith to Charles S. Smith, inlot 416, Harrod, $250.

J. B. Sunderland to Geo. D. Sunderland, 20 acres of land in Amanda township, $635.

ALTHA

Was Again Held for an Unpaid Bill.

W. C. Boring, owner of Altha, is having his troubles in Lima. His horse which was in the running race Thursday, was attached by Howard White, the colored jockey, who rode her, but the matter was settled today and the horse released. Immediately another attachment suit was filed by Elizabeth Middaugh, who had a claim of $12 for an unpaid board bill, and Mr. Boring will have another sum to raise before he gets possession of his jumper.

Jennie—To have a round beautiful neck wiggle your head from side to side every night take Rocky Mountain Tea. It's a short cut to a graceful form. 35c. Ask your druggist. 10

DRY BLUEM GOODS

Fur Opening

and Display Days

THURSDAY, FRIDAY, SATURDAY,

October 10th, 11th, 12th.

On these three dates Mr. E. P. Robinson, who is personally known to a great many fur admiring ladies of Lima, will be here. His experience in the fur business, the house he represents, Edwin S. George, and the positive backing up of every proposition Mr. Robinson makes to you by G. E. Bluem, makes it as safe to buy the most expensive Seal at this opening as the purchasing of a spool of silk.

Thursday, Friday, Saturday.

October, Tenth, Eleventh, Twelfth.

Experience in all things leads to better results and the Fur Opening this year will be conducted on the better selling plans than before.

Mr. Robinson ships us direct from their sales rooms thousands of dollars of carefully selected Furs of all varieties for instant sale and delivery.

This shipment of Furs with the many trunks which Mr. Robinson personally carries and our "ALREADY IMMENSE STOCK" of Furs to select from will certainly call forth the admiration of every one attending this opening.

October, Tenth, Eleventh, Twelfth.

Thursday, Friday, Saturday.

Mr. Robinson sells some of the very largest fur houses in the country. His Furs are placed before you direct from the manufacturer, brought to your very door at a less price than you could possibly purchase them by going away.

Estimates Made on Repair Work.
Suggestions and Advice Given on Repair Work.
Measures Taken for Any Size Garment.
Prompt Seasonable Delivery Assured.
The Best Workmanship that Skill Attains.
The Most Moderate Prices Ever Offered.
Every Known Fur will be Shown.

Astrachan, Electric Seal, Krimmer, Bear, Ermine, Lynx, Beaver, Fitch, Stone Marten, Chinchilla, Fox (all colors), Baum Marten, Mink, Otter, Raccoon, Nutria, Persian Lamb, Sable, Opossum, Persian Baby Lamb, Seal.

With a reminder of three main and all important points assured to the buyers of Furs at this time we invite you all to this opening to see the finest Fur display ever shown in Lima. It's a treat to those who have no fur purchases to make as well as a great opportunity for those who do.

The Time is Short. The Prices Are Low. The Quality is Assured.

DRY BLUEM GOODS **55-57 Public Square** DRY BLUEM GOODS

Dress Dress. Suit House.

NEWSPAPERARCHIVE®

MANY

Distinguished Men Will Attend

The Meeting

Of the General Council of Lutherans

Which Will be Held at St. Pauls Church Commencing October 10.

The Rt. Rev. Bishop Von Scheele, of Sweden, Who is Now En Route to America Will Attend the Session.

The general council of the Lutheran church which will be held at St. Pauls church in this city commencing Oct. 10, will be one of the most important church events that Lima has had for some time. There will be many distinguished visitors present and among the most prominent will be the Right Rev. Bishop Knut Henning Gesellius Von Scheele, of Visby, Sweden, who will arrive in New York next week. He will come to Lima the following week to attend the Lutheran Council and will personally address that dignified body.

The Bishop comes as a personal representative of the Lutheran King and Church of Sweden. He is a thoroughbred gentleman, a deep and reliable thinker and scholar, a devoted and devout Christian and clergyman, one of the twelve Bishops of Sweden and a member of the Swedish Parliament. He speaks several languages fluently and is sincerely interested in the Lutheran church in America. He will be accompanied by his wife, a most estimable lady. After visiting Lima, Bishop Von Scheele will attend the bi-centennial at Yale, the 35th anniversary at Gustavus Adolphus, the 20th anniversary at Bethany, also a large festival at Augustana, and large church festivals at New York, Chicago, Minneapolis, Denver, Kansas City, Galesburg, Paxton, Jamestown and other places. He will make an official report of his visit to the King.

Perhaps the most distinguished man in the Lutheran church in this country is the Rev. Joseph Augustus Seiss, D. D., LL. D., L. H. D., of Philadelphia. Dr. Seiss is the author of about 100 volumes on science, philosophy, theology and morals. A number of his works have been translated into the most of the continental languages of Europe. He is a thorough musician also and has put out a number of musical works, notably "Church Song." He will preach in St. Paul's church on Sunday morning, October 13.

Rev. Revere Franklin Weidner, D. D., President of the Chicago Lutheran Theological Seminary, is distinguished especially as an educator of ministers. His courses of study, to perfect which he spent a year at Oxford, Eng., studying the university system, is the admiration of all scholars. He writes most of his own text books, which are widely used in other institutions. Dr. Weidner is a favorite and is much in demand as a lecturer. Rev. Adolph Spaeth, D. D., LL. D., Professor of Ethics in the Lutheran Theological Seminary at Philadelphia, is an authority on his branch and is widely known and respected for his great learning in Europe as well as America. As a young man he was private instructor in the royal family of Germany, and his refined tastes and courtly, polished manner, make him a favorite with his many friends, which are carefully chosen.

His works on "Church Music and Organists" are highly prized. He enjoys the reputation of the first German orator in the United States.

Rev. Carl A. Swenson, D. D., President of Bethany College, Lindsborg, Kansas, a former President of the General Council, is one of the prominent men who gave Kansas her place in the nation. Dr. Swenson has represented his state in congress and Bethany College enjoys the largest attendance of students of any Lutheran College in the land.

Among the prominent laymen who will be present are Mr. Wm. Hengerer, the millionaire dry goods merchant of Buffalo; ex-state Senator C. R. Lantz, of Lebanon Pa., Wm. H. Staake, Esq., and E. Augustus Miller, Esq., both of Philadelphia; President Gustaf Andreen, Ph. D., of the Rock Island College and Seminary. Mr. L. W. Kauffman and A. J. D. Wedemeyer of New York, and prominent clergymen and laymen from all over the United states and Canada, including our fellow townmen, Hon. Isaac S. Motter, Esq.

Concerning Dr. Andreen, who is mentioned in the preceding paragraph as one of the eminent speakers who will be present at the council, a dispatch from New Haven, Conn., to the Chicago Record-Herald says:

"Dr. Gustaf Andreen, the brilliant young scholar who is now professor of Scandinavian language at Yale, has just accepted the presidency of Augustana College at Rock Island, Ill. The appointment to this important position has been the occasion of some discussion in educational circles, and Dr. Andreen's friends in Yale consider his selection a fortunate one for the large western institution. It is understood that he will assume his duties immediately."

The Record-Herald adds the following comment to the dispatch:

"The new president of Augustana is the son of an ancient and honorable Swedish family, whose members for generations have been clergymen of the Lutheran church. He was born at Baileytown, Ind., thirty-seven years ago, and after a preparatory training in the common schools entered Augustana College, from which he graduated in 1881.

In 1883 he was called to Bethany College, Kansas, as professor of languages, and eight years ago he went to Yale, where he won a doctorate of philosophy. Soon afterward Yale made him professor of Scandinavian letters and languages, and to improve his capacity for that chair he spent two years in study in the big universities abroad. His style as a lecturer is most pleasing and his knowledge of his specialty second to that of no one in America."

A Shocking Calamity.

"Lately befell a railroad laborer," writes Dr. A. Kellett, of Williford, Ark. "His foot was badly crushed, but Bucklen's Arnica Salve quickly cured him. It's simply wonderful for Burns, Boils, Piles and all skin eruptions. It's the world's champion healer. Cure guaranteed. 25c. Sold by H. F. Vortkamp drug store.

VOCAL INSTRUCTION.

Geo. P. Lull will open a studio at 138 west North street, a specialty will be made in voice, placement and tone production. Pupils received at any time. For further information call or address,

GEO. P. LULL.
96-6t* 138 west North street.

For forty years Dr. Fowler's Extract of Wild Strawberry has been curing summer complaint, dysentery, diarrhoea, bloody flux, pain in the stomach, and it has never yet failed to do everything claimed for it.

KUKLUX GANG

On Trial in Kentucky, Charged With Divers High Crimes.

Pineville, Ky., Sept. 28. — The alleged Kuklux gang of outlaws which were captured in Letcher county a few days ago and brought to this place are now on trial for a number of crimes, such as murder, highway robbery and attempting to wreck trains. The trial was transferred to this place from Whitesburg, Ky., the county seat of Letcher county, on application of the counsel for the defendants. This measure was taken owing to the intense feeling against the defendants in that county. There are 15 to be tried, and the first case called was that of Mans Wright. This Kuklux gang, it is alleged, is composed of the Reynolds and Wright factions, and has been operating in Letcher and Bell counties for several years. The last crime with which they are charged is that of murdering a woman named Big Wilson in Letcher county.

The last and fourteenth member of the alleged gang, Morgan Reynolds, is still at large. Reynolds, it is claimed, is the leader of the gang, and defies the officers to take him. Constables are bringing in witnesses for the commonwealth.

CASTORIA

For Infants and Children.

The Kind You Have Always Bought

Bears the Signature of Chas. H. Fletcher.

Sad Result of a Quarrel.

Georgetown, O., Sept. 28.—Homer Fite, who lived near the old Grant tannery, shot and fatally beat his wife and then shot himself to death. Mrs. Fite says he shot and beat her after a quarrel. He then went to the mill where he was employed and killed himself.

Poet Ibsen Dying.

London, Sept. 28. — A special dispatch from Christiania says that the condition of Henrik Ibsen, the Norwegian dramatist and poet, has grown worse and that his death is hourly expected.

Chas. Replogle of Atwater, O., was unable to work on account of kidney trouble. After using Foley's Kidney Cure four days he was cured.

H. F. Vortkamp, cor. Main and North streets.

Last performance of the Murray Comedy company tonight. "Reaping the Whirlwind." 10, 20, and 30 cents. $10.00 in gold given away.

TOPICS

For Divine Services Tomorrow

Where the Day of Rest is Observed.

Hours at Which Religious Services Will be Held in the City. Interesting Sermons are Promised.

Calvary Reformed Church,
High and Park avenue, invites you to an active, busy, Sunday school 9:15; helpful gospel preaching and good music 10:30 and 7:30. Christian Endeavor meetings, conducted by the young people at 6:45. Wednesday evening service at 7:30. Vocal music class Monday evening at 7:30, Prof. Adams, director. A. D. Wolfinger, pastor. july29-3m

St. Paul's Lutheran Church
Corner North and Elizabeth streets. Rev. F. P. Bossart, pastor. Services at 10:15 a. m. and 7:30 p. m.; morning subject, "The Unity of the Church," evening subject, "The Kiss of the Backslider"; Sunday school at 9 a. m.; Luther League at 6:30 p. m., topic "Some Every Day Duties." Dime society Wednesday at 7:30; Ladies Aid Society Thursday at 2 p. m. Preparatory services Friday at 7:30. The seats are free and all are welcome.

First Church of Christ (Scientist)
Second floor Masonic building. Sunday morning service at 10:30, subject, "Unreality." Sunday school follows morning service. Wednesday evening testimonial meeting, at 7:30. Reading room open daily, except Sunday, from 2 to 5 p. m. and on Tuesday and Friday evenings from 7 to 9. All inquirers welcome.

Protestant Episcopal Church,
North and West streets. Rev. G. F. G. Hoyt, rector. Sunday services: Holy communion at 7:30 a. m.; Sunday school at 9:30 a. m.; morning prayer and sermon at 10:30; evening prayer and sermon at 7. Everyone cordially invited.

South Side Church of Christ,
Corner Central avenue and Kibby street, Rev. G. H. Sims, pastor. Sunday school at 9; preaching at 10:30 and 7:30; Jr. Endeavor at 3:30; Y. P. S. C. E. at 6:30. Come and hear the new pastor. Everybody welcome.

Calvary Reformed Church,
High street and Park avenue, A. D. Wolfinger, pastor. Sunday school at 9:15; services at 10:30, special sermon to fathers; at 7:30 "No One Cares for Me." Y. P. S. C. E. at 6:45. Prayer service Wednesday evening at 7:00 o'clock. All made welcome.

Spring Street Lutheran Church,
Corner west Spring and Pierce streets. Sunday school at 9:15 a. m.; worship and sermon at 10:30 a. m. and 7:30 p. m.; Y. P. S. C. E. at 6:30 p. m. Everybody welcome. I. J. Miller, pastor.

German Reformed Church,
West Wayne street. Sunday school at 9 a. m.; regular services at 10 a. m. and 7 p. m., members and friends are urgently invited to attend. The Ladies Aid society will meet next Wednesday at 2 p. m., at the home of Mrs. Thern Burckhardt on Grand avenue, corner West street. King's Daughters meeting every Thursday evening. Catechetical class every Saturday morning at 9 o'clock. Paul H. Land, pastor.

Market Street Presbyterian Church,
Corner west Market and West streets. Preaching at 10:30 a. m., by the pastor, Robert J. Thomson D. D., subject, "What Became of the Prayers for the President?" At 7:30 p. m., preaching by Rev. W. E. Feeman; S. S. at 9:15; Y. P. S. C. E. at 6:30, Miss Emmett leader; preparatory lecture Thursday evening at 7:30. A cordial welcome at all services to all worshipers.

Main Street Presbyterian Church.
Instead of the Sabbath school and preaching services, there will be union of the two, a rally and decision day service, beginning at 10:00 a. m., to which all members and friends of the school and church are most cordially invited. Junior Endeavor at 2:30 p. m. At the evening prayer service, beginning at 7 o'clock, the pastor will begin a series of little talks on "Praying in the Holy Spirit." Expository sermon at 7:30 p. m.; union Bible class at 7:30 Wednesday evening. All made welcome. W. G. Smith, pastor.

Union Street Lutheran Church.
No Sunday school tomorrow. During the Sunday school hour, 9:15 a. m., preparatory services for the Holy Communion will be held. At 10:15, the regular morning service takes place with celebration of the Holy Communion. Evening service at 7:30. All are invited. Carl Ackerman, pastor.

Wanted
400 to be enrolled at the west Wayne street Sunday school. A good day at the church, Sunday. Fine program at 9:15 a. m. At 7:30 will be discussed the subject of anarchy having been postponed from last Sunday night on account of the sudden death of N. M. Abbott. You are most cordially invited. May there be a large attendance at the church tonight for rehearsal.

RALLY DAY

First Congregational Sunday School.

Tomorrow the First Congregational Sunday school will hold a special service for the purpose of rallying its forces for the season's work. There will be an orchestra, vocal solo, duet, and quartetet, recitations, and an interesting review of the past quarter's lessons. All members of the school are requested to be present at 11:15 sharp, and strangers will be cordially welcomed.

First Baptist Church,
Rev. J. H. Deer, pastor. The pastor will preach in the morning at 10:30, and in the evening at 7:30. Morning subject will be upon the theme, "Thy Word Have I Hid in My Heart." S. S. at 9:15; B. Y. P. U. at 6:30; evening service will be evangelistic in sermon and song, with sermon upon the words, "Not Condemnation but Redemption." Everybody welcome to all services.

Scrofula

Few are entirely free from it.

It may develop so slowly as to cause little if any disturbance during the whole period of childhood.

It may then produce irregularity of the stomach and bowels, dyspepsia, catarrh, and marked tendency to consumption before manifesting itself in much cutaneous eruption or glandular swelling.

It is best to be sure that you are quite free from it, and for its complete eradication you can rely on

Hood's Sarsaparilla

The best of all medicines for all humors.

How's This.

We offer One Hundred Dollars Reward for any case of Catarrh that cannot be cured by Hall's Catarrh Cure.

F. J. CHENEY & CO., Props., Toledo, O.

We the undersigned, have known F. J. Cheney for the last 15 years, and believe him perfectly honorable in all business transactions and financially able to carry out any obligation made by the firm.

WEST & TRUAX, Wholesale Druggists, Toledo, O.

WALDING, KINNAN & MARVIN, Wholesale Druggists, Toledo, O.

Hall's Catarrh Cure is taken internally acting directly upon the blood and mucous surfaces of the system. Price, 75c per bottle. Sold by all druggists. Testimonials free.

Hall's Family Pills are the best.

Caught In South America.

New York, Sept. 28. — William Hoeppner, a former confidential bookkeeper for the A. W. Faber company of this city, who disappeared June 19 last, after having, it is alleged, embezzled between $30,000 and $40,000 from the firm, has been arrested at Buenos Ayres, Argentine. This fact was announced at police headquarters, where it was also said that extradition papers would be secured at once for Hoeppner's return.

Sport of Snobbery.

London, Sept. 28. — The Saturday Review is the only weekly which deals with the yacht races. Its comment consists of two caustic columns headed "Sport of Snobbery," deciding that the races partake more of the latter than of the former. The paper concludes: "Yacht racing is, or was, as real a national sport as any. The greater pity, therefore, to foist upon it this load of snobbish vulgarities."

"I had a running sore on my leg for seven years," writes Mrs. Forest of Chippewa Falls, Wis., "and spent hundreds of dollars in trying to get it healed. Two boxes of Banner Salve entirely cured it." Beware of substitutes.

H. F. Vortkamp, cor. Main and North streets.

Summer Complaint

is not always brought about by change of air and water. The "stay-at-homes" are just as susceptible to diarrhoea; due, generally, to over eating, as unripe fruits, etc.; and, drinking ice water; all accompanied by painful bowel discharges; and, if not checked, results seriously. Perry Davis' Pain Killer is the only pure reliable remedy. 25 and 50 cents. 17

Damage by Floods.

Savannah, Ga., Sept. 28.—Rice planters on the Savannah river suffered heavy damage from high water, and still further destruction is anticipated. Five and six days ago there were almost unprecedented rains up the river from Augusta, westward. The freshet has reached the rice section and was met by an immense volume of tide water piled up in the river by a 60-mile gale at Tybee. As a consequence many of the plantations are flooded and the cut rice ruined. The water is still rising and the wind blowing hard.

Even in hot weather a locomotive cant run unless it is coaled.

The one-legged man feels that he can never be put on his feet again.

There are even tall styles in wrestling.

Bon Ami

Polishes the copper on kettles, tanks and boilers.

NEWS

Of the City Across the River.

Young Couple

From Spencerville are Wedded Here.

Miss Bessie Breese the Bride and Charles Herne the Groom.

Rev. Sims, New Pastor of Christ Church, Will Occupy the Rev. Mitchell's New Residence on Kibby Street.

Yesterday at his home on Second street, Rev. C. W. Cremean, united in marriage, Miss Bessie Breese to Charles Herne. Both are residents of Spencerville, where they will reside.

Mrs. Joseph Streets, on south Main street, cut her hand severely several days ago, being now threatened with blood poison.

Miss Grace Kennedy, of Springfield, after a weeks visit here, returned today to her home at Dayton.

Miss Emma Moffett, of Kenton, is the guest of her mother in this city.

Miss Cleo Cavins, returned to her home on south Main street, last night from Galion. She has been away several weeks, during which time, she visited the Pan-American exposition at Buffalo.

F. E. Black, of Fresno, Cal., visiting relatives on St. Johns avenue, left today for Fort Wayne, Ind., where he will spend Sunday with his family.

C. C. Carey, an Ada resident, is the guest of friends here.

J. R. Rakestraw came home last night from a few days business transactions in Cincinnati.

Mrs. S. S. Smith, from Philadelphia, Pa., who has been visiting J. S. Smith, on Broadway, has gone to Ashville, to visit her father.

Virgil Coon, of Muncie, Ind., accompanied by his wife, is spending a few days with his parents in south Lima.

Frank Murphy is confined to his home on Hughes avenue, by typhoid fever.

Mrs. George Anspaugh, of Ada, spent yesterday with Mrs. W. D. Green, on south Main street.

Edward Taylor has returned to his home at Uniopolis, after transacting business here yesterday.

R. Black left this afternoon for his home at Ada.

Mrs. David White, of Ada, visited south Main street friends yesterday.

Rev. G. W. Sims, pastor of the south Lima Christian chuch, returned last night from visiting his family at Tiffin. He was accompanied by his son. Mrs. Sims will arrive next week. They will reside in Rev. Mitchell's residence on east Kibby street.

Tomorrow the south Lima Baptist church will observe with fitting services the first anniversary of the church's dedication.

C. M. Wood, with his family, from Columbus Grove, were here yesterday in attendance at the funeral of their grandchild. David Allen, of Allentown, also Joseph Reynold, from Continental, were also present.

Lemuel Rank, concluding a visit with south Pine street friends has returned to his home at Van Wert.

Mrs. E. J. Kemp, from Kempton, is the guest of Louis Imler, on south Pine street.

A. Lynch, a prominent resident of Dunkirk, has returned home after visiting here.

Another case of scarlet fever has developed at William Broaderick's on Reece avenue.

Miss Hattie Glenn, from Kenton, is the guest of relatives on McPherron avenue.

Albert Warty, of Elgin, accompanied by his wife, are spending a few days with local relatives.

Miss Alta Myers, of Kenton, is being entertained by friends in this vicinity.

Miss Marie Sorgen, is entertaining her sister, Miss Flora Sorgen, of Kenton.

Mrs. Mary Reed is enjoying the hospitality of Rev. Ford's home at Kenton.

Miss Mamie Long, completing a visit here, has gone to her Kenton home.

James Winn, resigning his position in south Lima, has returned to his home at Bellefontaine.

Mrs. J. C. Mack, on south Central avenue, is home from a brief visit to Spencerville.

Mrs. John Hecker from West Minster, is the guest of south Lima friends.

SANURY CURES

It is useless to suffer with kidney or bladder troubles, rheumatism or gout, stone in the kidney or gravel, for SANURY will certainly cure you. Do not be deterred by the fact that you have tried other remedies without success. SANURY is a new combination of medicinal agents invaluable to sufferers from these diseases. SANURY destroys the germs of disease in the kidneys and urinary tract, cures the kidneys and liver and dissolves out excess uric acid. SANURY acts promptly, mildly and most effectively; expels uric acid from the system, foul and diseased matter from the kidneys and bladder, clearing the urine and thoroughly purifying the blood. It soon restores to perfect health.

Price, $1.00 a bottle. At all druggists.

SIMMS MEDICINE CO., St. Louis.

Alkanesia Cures Dyspepsia! The trouble with the remedies for this disease is, that they, if of any value at all, only afford temporary relief. ALKANESIA not only affords instant relief, but removes the causes of dyspepsia and gives the stomach permanent strength and health. Price, $1.00. At all druggists.

Tommy—"Pop, what does a politician mean by a constituent?" Tommy's Pop—"A constituent, my son, is a man who expects somebody to get him a job."

Lichty's Celery Nerve Compound.

For all nervous diseases, neuralgia, rheumatism, nervous debility, paralysis, biliousness, dyspepsia, costiveness, piles, liver complaint, kidney troubles and female complaints. It goes to the seat of the disease and cures thoroughly and speedily. Sold by Wm Melville.

Wigwag—"No man can serve two masters." Youngpop—"Don't tell me that. I'm the father of twins."

You assume no risk when you buy Chamberlain Colic, Cholera and Diarrhoea Remedy. Wm. M. Melville will refund your money if you are not satisfied after using it. It is everywhere admitted to be the most successful remedy in use for bowel complaints and the only one that never fails. It is pleasant safe and reliable. july1-4m

The average man regrets the mistakes of his youth, and still goes on making greater ones.

Josh Westhafer, of Loogootee, Ind., is a poor man, but he says he would not be without Chamberlain's Pain Balm if it cost five dollars a bottle, for it saved him from being a cripple. No external application is equal to this liniment for stiff and swollen joints, contracted muscles, stiff neck, sprains and rheumatic and muscular pains. It has also cured numerous cases of partial paralysis. It is for sale by Wm. M. Melville, old post office corner.

The man with the hoe isn't in it with the woman who wants to display her hosiery.

Kindly Take Notice that Ely's Liquid Cream Balm is of great benefit to those sufferers from nasal catarrh who cannot inhale freely through the nose, but must treat themselves by spraying. Liquid Cream Balm differs in form, but not medically from the Cream Balm that has stood for years at the head of remedies for catarrh. It may be used in any nasal atomizer. The price, including a spraying tube, is 75 cts. Sold by druggists and mailed by Ely Brothers, 56 Warren street New York. 2

Nell—"They say she was disappointed in love." Belle—"Yes; she thought he had money."

H. C. Watkins, sexton of the Methodist church, Springfield, Pa., says: "My wife has been very bad with kidney trouble and tried several doctors without benefit. After taking one bottle of Foley's Kidney Cure, was much better, and was completely cured after taking four bottles."

H. F. Vortkamp, cor. Main and North streets.

Mrs. Bjones—"Does your husband ever use perfumery?" Mrs. Guzzler—"Only cloves."

Krause's Headache Capsules.

Are unlike anything prepared in America. They were first prescribed by Dr. Krause, Germany's famous court physician, long before antipyrine was discovered, and are almost marvelous, so speedily do they cure the most distressing cases. Price 25c. Sold by Wm. Melville

The barnstorming actor rejoices when he hears a man singing: "I want to be an angel."

A Communication.

Mr. Editor—Allow me to speak a few words in favor of Chamberlain's Cough Remedy. I suffered for three years with bronchitis and could not sleep at nights. I tried several doctors and various patent medicines, but could get nothing to give me any relief until my wife got a bottle of this valuable medicine, which has completely relieved me.—W. S. Brockman, Bagnell, Mo. This remedy is for sale by Wm. M. Melville, old post office corner.

LONGER TIME AT BUFFALO.

Return Limit Extended on Pan-American Excursion Tickets via Pennsylvania Lines.

The return limit on excursion tickets to Buffalo over the Pennsylvania Lines for the Pan-American will be as follows: On tickets sold at one cent per mile for Tuesday coach excursions the return limit will include trains leaving Buffalo not later than one o'clock a. m., central time, of the Monday immediately following date of sale, making the limit on such tickets practically six days for the round trip. The limit on ten-day excursion tickets sold at one fare plus one dollar will be fifteen days, and the limit on fifteen day tickets sold at one and one-third fare will be twenty days. These extensions will be effective on and after August 20th. For information about specific fares, through time, etc., consult nearest ticket agent of the Pennsylvania Lines.

Stood Death Off.

E. B. Munday, a lawyer of Henrietta, Tex., once fooled a grave-digger. He says: "My brother was very low with malarial fever and jaundice. I persuaded him to try Electric Bitters and he was soon much better, but continued their use until he was wholly cured. I am sure Electric Bitters saved his life." This remedy expels malaria, kills disease germs and purifies the blood; aids digestion, regulates liver, kidneys and bowels, cures constipation, dyspepsia, nervous ailments, cases kidney troubles and complaints; gives perfect health. Only 50 cents at H. F. Vortkamp drug store.

With some people the words "forgive" and "forget" are synonymous.

Don't let the little ones suffer from eczema or other torturing skin diseases. No need for it. Doan's Ointment cures. Can't harm the most delicate skin. At any drug store, 50 cents.

The bride doesn't consider her wedding a complete success unless a lot of people cry.

A Pocket Cold Cure.

Kraus's Cold Cure is prepared in capsule form and will cure cold in the head, throat, chest or any portion of the body in 24 hours. You don't have to stop work either. Price 25 cents. Sold by Wm. Melville.

A woman may be hard of hearing and still not be deaf to flattery.

HUMPHREYS' Witch Hazel Oil

THE PILE OINTMENT.

One Application Gives Relief

It cures Piles or Hemorrhoids—External or Internal, Blind or Bleeding, Itching or Burning, Fissures and Fistulas. Relief immediate—cure certain.

It cures Burns and Scalds. The relief is instant.

It cures Inflamed or Caked Breasts and Sore Nipples. Invaluable.

It cures Salt Rheum, Tetters, Scurvy, Eruptions, Chapped Hands, Fever Blisters, Sore Lips or Nostrils, Corns, Bunions, Sore and Chafed Feet, Stings of insects, Mosquito Bites and Sunburns.

Three Sizes, 25c., 50c. and $1.00

Sold by Druggists, or sent pre-paid on receipt of price.

HUMPHREYS' MED. CO., Cor. William & John Sts., NEW YORK

ATTACHMENT.

John A. Burton et al., Plaintiffs,
vs.
L. Becker et al., doing business as "Empire Vaudeville Co., Defendants.

Before F. E. Duffield, justice of the peace, Ottawa township, Allen county, Ohio.

On the 16th day of August, 1901, said justice issued an order of attachment in the above entitled action, for the sum of sixty-three dollars and 10 cents.

JOHN BURTON et al.,
Plaintiffs.

Lima, O., Sept. 18th, 1901.

NEWSPAPERARCHIVE®
NEWSPAPERARCHIVE®

Fruit Can Prices.

Best Mason Jar 65c a Dozen.

Home-Made Tin Can 45c with Wax FREE this week.

—AT—

JAMES S. SMITH'S,

GROCER. 'Phone 127.

YOU CAN NOT

Get better work anywhere, no matter what you pay, than at our office. We believe in thorough, conscientious DENTISTRY, at prices within the reach of all. Our work is guaranteed.

Full Set of Teeth.....$5.00
Gold Crowns.....$5.00
Bridge Work.....$5.00
Gold Fillings.....$1 up
Vitalized Air or Local Injection for painless extraction.....50c

LUSH & BANNISTER,
DENTISTS

Telephone 591.
OFFICE HOURS:—8 a. m. to 5:30 p. m.
Evenings—7 to 8. Sunday—9 to 12.

5, 6 and 7 Opera House Block, Lima, O.

J. B. KERR, Pres. I. R. LONGSWORTH, V. Pres.

10 Per Cent. ANNUAL 10 Per Cent.

In Monthly Installments is the Dividends Paid by the

Okeniva Oil Company,
OF THIS CITY.

There are still a few shares of this stock unsold.

SHARES, $50 EACH.

Fully paid up and non-assessable. Any stock bought during this month will receive the dividend on the First of October. This company is backed by some of the best producing properties in Allen county.

Office, Metheany Block. New 'Phone, 232.
Or with Kerr, Closser & Van Cleve, over City Bank.
E. M. COBB, Sec. and Gen. Mgr. S. W. VAN CLEVE, Treas.

T. Rheumatic HAS BEEN

SUCCESSFULLY tried by THOUSANDS of Rheumatic sufferers, who will testify to the merits of this great remedy. Now is the time, do not delay. Regulates the bowels, gives good appetite. A 5 weeks treatment 50c. For sale by Melville Bros and T. Newingham.

George S. Mills
Architect
Toledo and Lima
Charles W. Dawson
Representative
306 Masonic Temple, Lima

MONEY TO LOAN.

We have a large sum of money to loan on city property and improved farm lands at the VERY LOWEST RATE OF INTEREST, with the privilege of paying part or all at any interest paying day. Persons wishing CHEAP MONEY and on SHORT NOTICE will find it will be to their interest to call.

C. H. FOLSOM.
Real Estate and Loan Broker, Rooms 2 and 3, Holmes Block.

MONEY TO LOAN.

AT 4½ TO 5% FROM ONE TO TEN YEARS, in sums of $500 and upward, on FARM LANDS or LIMA CITY PROPERTY. Privilege of paying $100, or any multiple thereof, at any interest day. LOANS MADE AT ONCE.

THE LIMA MORTGAGE LOAN CO.,
Rooms 1 and 2 Metropolitan Block, Lima.
Henderson & Rogers, Attorneys.

3 FIRST-CLASS BARBERS
—and—
BEST BATH ROOMS
in the city.
BANEY & SHEPARD,
Metropolitan Barber Shop.

54

East Side Public Square, Barber Shop and Bath Rooms.
Hot, cold, Shower and vapor baths. Ladies and children hair cutting done to order.
A. G. LUTZ, Prop.

J. W. LUMPP,
214 North Central Avenue.
Sole agent for Crasser & Brand's celebrated Beer, also Queen Ale. Deliveries made to any part of the city. New 'phone 351.

Dr. Artemas Blake Gray,
DENTIST.
211 Masonic Building.
LIMA, - - - OHIO.
Lima Telephone No. 599.

Cent a Mile Excursions
—TO—
Pan-Am-Ex

CHICAGO & ERIE R.R.

Five Days at **Buffalo**

Commencing Tuesday, August 20th and on Tuesday of each week, we will sell excursion tickets to Buffalo and return at rate of one cent a mile. Tickets good returning from Buffalo on all trains up to mid-night of Sunday following date of sale. Fifteen day tickets on sale daily at all stations at one fare rate plus one dollar. All tickets good for stop-over at Chautauqua Lake. Through coaches and sleepers to Buffalo. For information.

F. C. McCOY, Agent.

C. D. BOOSE & CO.
Real Estate, Loans and Insurance.

Property in all parts of the city. Especially in the south and west parts we have quite a number of good building lots. Call and see us before you buy.

aug 28-tf 3rd Floor Opera House Blk.

GLOBE
Building and Loan
AGENCY.

Definite contract plan. Payments limited to 105 months. For particulars
Call at 302 South West Street,
Lima, - - - - - - - - Ohio.

WANTED SALESMEN

To sell a Choice line of Nursery Stock. Steady work, and Extra Inducements to the right persons. All stock guaranteed. Write now for terms and secure a good situation for the fall and winter. Address,

THE HAWKS NURSERY CO.,
Rochester, N. Y. se-2

TO THE LADIES.

We feel to thank the ladies for their large patronage of the past spring season as it was beyond our expectation, and has enabled us to place our work within the reach of all. We have for the fall and winter season made a very large selection of goods for the next thirty days and will furnish the goods, cut and make a ladies' suit to order from $18.00 up. Give us a call before purchasing.

S. J. COX & CO., (Take Elevator.)
Ladies' Parlor, 30-31 Opera House Block.

THE STAGE

Tuesday....."Hello Bill."
Friday....."The Evil Eye."
Saturday Matinee and Night...The Chicago Opera Co. in "The Music Hater."

The Murray Comedy company close a highly successful weeks engagement tonight with an elaborate production of the sensational drama, "Reaping the Whirlwind." Always one of the most popular organizations that visit this city, the Murray company has made many new friends during this engagement and Messrs. Smith and Lamb can always count on a warm welcome in Lima. A special feature of tonights bill will be the giving away of $10.00 in gold to the person in the audience holding the lucky number.

* * *

No announcement of the current theatrical season will come with more pleasure to the lovers of true comedy than the statements that Willis Maxwell Goodhue's joyful oddity, "Hell Bill" is to be the attraction at Faurot's Opera House Tuesday night. Now in its third year of unexampled prosperity, "Hello Bill" promises to outlive any of the comedy successes of recent years, and establish a new record in the amusement world. One great reason for the success of Mr. Goodhue sterling comedy may be found in its absolute cleanliness and freedom from anything savoring of vulgarity and double entendre, with which so many of the farcical comidies of the present day are unhappily too well supplied. It has always been Mr. Goodhue's belief that hearty laughter could be evoked without appealing to the baser passions, and "Hello Bill" is a complete proof that his idea on this subject is correct. The company presenting "Hello Bill" this season is a very strong one, so we are told, embracing such well known and popular artists as Charles P. Morrison, Francis Campbello, Warren W. Ashley, Hugo Goldsmith, John G. Edwards, Arthur Winslate, Miss Marion Kirby, Miss Caroolyn Allen, Miss Eleanor Lawson, Miss Justine Wayne and Miss Henriette Lee.

* * *

The famous operatic extravaganize, Chas. H. Yale and Sidney R. Ellis' "The Evil Eye" will return here next Friday night for an engagement of one night. This year the forces have been supplemented by the engagement of a

number of very strong drawing cards, and Mesars Yale and Ellis have gone into the field for comic opera for several of their stars. A noted composer has revised the pretty music of "The Evil Eye" and has added several new numbers, which have already been very widely praised. The new songs will be sung by Miss Mayme Mayo, Chas. H. Leier, Miss Louise Saiour, Josephine Baird and the great Victoria troupe of Royal English Singers and Dancers. The great mechanical effects, such as the revolving wind mill and the disappearing rooms have rebuilt for this year and the scenic devices are said to be more marvelous than ever.

* * *

The Chicago Opera Co., which will be here next Saturday matinee and night will present a novel entertainment. Their opera, Geene's "The Music Hater" contains much that is melodious of its own and also introduces scenes and selections from "The Daughter of the Regiment," "Norma" "Riggoletto" and "It Trovatore." The company is not a large one, but is composed of singers of ability. The prices are to be on the popular scale and lots of good music will be sung, should not miss miss this perforamce.

* * *

Sidney R. Ellis the author of "The Evil Eye" and who with Chas. H. Yale is managing same arrived in twon this morning in the interest of that attraction prepatory of its engagement next Friday at the Faurot. Mr. Ellis has a keen sense of the ridiculous and therefore the following andecdote appealed to him as being strongly in that line. "In the second act of the "Evil Eye" said Mr. Ellis. "Miss Mayme Mayo sings with considerable spirit and effect that popular negroes conceit "Go Way Back and Sit Down" and to illustrate the manner in which Englishmen as a rule have of getting our Americanisms twisted. I'll tell you the incident as it same under my observation. A typical Briton attended the Evil Eye performance at the auditorium in Philadelphia week before last and became deeply impressed with the above rag time song. "By jove" I heard him exclaim "that's deucedly clever. These Americans have a singular way of concocting peculiar titles." Thus thinking of "Go way Back and Sit Down" he stepped in at the Continental Hotel after the performance and chanced to meet another Briton of the same calbre as himself. When asked where he had been he immediately became enthusiastic about the rag time melody that had so impressed him. "It was splendid old boy" he cried, "such a singular title" "and what is the title" questioned Chappie.' With a smile the Briton ejaculated, "It was called "Retire to the Furthest Extremity and Be Seated."

* * *

Wm. A. Brady, will put forward at the big Boston Theatre, Oct., 14, a duplicate of the revival of "Uncle Tom's Cabin" which he made last season in this city, and afterward sent to Chicago. Most of the principals at the Academy have been re-engaged for the Boston run. They include Emily Rigl, Annie Yeamans, L. R. Stockwell, Theodore Roberts and Wilton Lackaye. The last two retire from Mr. Hackett's company to accept this offer and Mr. Lackaye will appear as Uncle Tom until Mr. Brady needs him for Phileas Fogg in "Around the World in Eighty Days."

* * *

Monday evening was noteworthy for the fact that it put forward two comic opera stars in brand new musical comedies. At Toronto Lulu Glaser at the head of the Fred C. Whitney Opera Co. made her debute in Stanislaus Stanges "Dolly Varden," and in Baltimore Florenz Ziegfeld, Jr., put forth Anna Held in Smith and DeKoven's latest collaboration, "The Little Duchess."

Henry Miller has engaged his leading woman for his forthcoming tour of the principal eastern cities in Louis Shipman's "D'Arcy of the Guards." She is Florence Rockwell, who last season was seen at Wallack's theatre as leading woman for Mrs. Le Moyne.

Oddly enough Miss Rockwell accompanied Mr. Miller throughout his last Summer's tour in California in this same play. When the season came to an end, a few weeks ago, the star and his leading woman shook hands cordially, and nothing was said about continuing professional relationship. Miss Rockwell sought elsewhere, and so did Mr. Miller, and as neither of them found anything worth while, they met yesterday and drew up a new contract.

* * *

Mr. Charles P. Morrison, who impersonates the title role in Willis Maxwell Goodhue's joyful oddity, "Hello Bill' has as his valet and dresser a German named Earl Vinderhausen, who has been in the service of the comedian for a number of years, and to whom Mr. Morrison has become considerably attached. Some few weeks ago Earl was so unfortunate as to lose his wife, and as he was then in Providence with Mr. Morrison, and Mrs. Earl's death occured in St. Louis, he was gone some days attending the funeral of his spouse. On his return, Mr. Morrison, asked him a number of questions about his wife's demise, and thinking to lessen the burden of grief of his inconsolable valet, the comedian finally querled: "Earl, was your good wife resigned to die?" in a voice broken by sobs the hapless widower responded: "Resignt. Resignt. Mein Gott, she had to be."

* * *

Mme. Marie Biro de Marion, the soprano of the Chicago Opera Company is late of the famous Castle Square Company and one of the best in the country.

* * *

Harry Woodruff is to originate the role of the romatic lover in support of Frank Daniels in "Miss Simplicity," opening the latter part of next week at Easton, Pa.

* * *

"Are you a Mason" has duplicated its New York hit in London, where it opened last week at the Shaftesbury theatre.

Hanan Shoes

for Men and Women at

MICHAEL'S.

FAUROT OPERA HOUSE.

TUESDAY EVENING, OCT. 1.

HERE IS A LAUGH FOR EVERYBODY!

The Very Funniest of all Funny Plays.

WILLIS MAXWELL GOODHUE'S JOYFUL ODDITY,

HELLO BILL

YOU'RE GETTING THE REAL THING NOW.

AN AUTOMOBILE OF FUN! THE LAUGHIEST EVER!

Seat Sale Monday 9 a. m. Regular Prices.

DO NOT READ THIS.

If You Are Not an Experienced Smoker, If You Are You Will Find Pleasure in the

CALVIN S. BRICE FIVE 5 CENT ALL HAVANA CIGAR

WM. TIGNER, Maker and Distributor.

Summer complaint, colic, cramps—any of childhood's ills promptly cured by

DR. JAMES' SOOTHING SYRUP CORDIAL.

"Little Folks love it." Perfectly harmless.

At drug stores. 25 cents a bottle.

W. M. Melville and The Mell Pharmacy

One Minute Late.

It makes no difference whetrer you were one minute or one hour late, if you missed the train. Better get there on time. Colds lead to coughs, coughs to pneumonia and consumption; therefore, it is all important to check a cold before it reaches the lungs. Perry Davis' Pain Killer will positively break a cold inside of twenty-four hours. Of all druggists 25 and 50 cents a bottle. 48

Vaccination makes the girls limp.

BEFORE PURCHASING
SPECTACLES or EYE GLASSES
Be sure to see our new stock of optical goods. GREAT CARE TAKEN IN FITTING. Special attention given to fitting school children. Office hours 12 to 4 p. m.
L. HUDSON, Optician,
128 S. Central Ave., Cor. E. Spring St.

A fat woman never realizes how fat she really is.

NEWSPAPERARCHIVE®

MANY

Distinguished Men Will Attend

The Meeting

Of the General Council of Lutherans

Which Will be Held at St. Pauls Church Commencing October 10.

The Rt. Rev. Bishop Von Scheele, of Sweden, Who is Now En Route to America Will Attend the Session.

The general council of the Lutheran church which will be held at St. Pauls church in this city commencing Oct. 10, will be one of the most important church events that Lima has had for some time. There will be many distinguished visitors present and among the most prominent will be the Right Rev. Bishop Knut Henning Gezelius Von Scheele of Visby, Sweden, who will arrive in New York next week. He will come to Lima the following week to attend the Lutheran Council and will personally address that dignified body.

The Bishop comes as a personal representative of the Lutheran King and Church of Sweden. He is a thoroughbred gentleman, a deep and able thinker and scholar, a devoted and devout Christian and clergyman, one of the twelve Bishops of Sweden and a member of the Swedish Parliament. He speaks several languages fluently and is sincerely interested in the Lutheran church in America. He will be accompanied by his wife, a most estimable lady. After visiting Lima, Bishop Von Scheele will attend the bicentennial at Yale, the 35th anniversary at Gustavus Adolphus, the 20th anniversary at Bethany, also a large festival at Augustana, and large church festivals at New York, Chicago, Minneapolis, Denver, Kansas City, Galesburg, Paxton, Jamestown and other places. He will make an official report of his visit to the King.

Perhaps the most distinguished man in the Lutheran church in this country is the Rev. Joseph Augustus Seiss, D. D., LL. D., L. H. D. of Philadelphia. Dr. Seiss is the author of about 100 volumes on science, philosophy, theology and morals. A number of his works have been translated into the most of the continental languages of Europe. He is a thorough musician also and has put out a number of musical works, notably "Church Song." He will preach in St. Paul's church on Sunday morning, October 13.

Rev. Revere Franklin Weidner, D. D., President of the Chicago Lutheran Theological Seminary, is distinguished especially as an educator of ministers. His courses of study, to perfect which he spent a year at Oxford, Eng., studying the university system, is the admiration of all scholars. He writes most of his own text books, which are widely used in other institutions. Dr. Weidner is a favorite and is much in demand as a lecturer. Rev. Adolph Spaeth, D. D., LL. D., Professor of Exegesis in the Lutheran Theological Seminary at Philadelphia, is an authority on his branch and is widely known and respected for his great learning in Europe as well as America. As a young man he was private instructor in the royal family of Germany, and his refined tastes and courtly, polished manner, make him a favorite with his many friends, which are carefully chosen.

His works on "Church Music and Organists" are highly prized. He enjoys the reputation of the first German orator in the United States.

Rev. Carl A. Swenson, D. D., President of Bethany College, Linsborg, Kansas, a former President of the General Council, is one of the prominent men who gave Kansas her place in the nation. Dr. Swenson has represented his state in congress and Bethany College enjoys the largest attendance of students of any Lutheran College in the land.

Among the prominent laymen who will be present are Mr. Wm. Hengerer, the millionaire dry goods merchant of Buffalo; ex-state Senator C. R. Lantz, of Lebanon Pa., Wm. H. Staake, Esq., and E. Augustus Miller, Esq., both of Philadelphia; President Gustaf Andreen, Ph. D., of the Rock Island College and Seminary. Mr. L. W. Kaufman and A. J. D. Wedemeyer of New York, and prominent clergymen and laymen from all over the United states and Canada, including our fellow townmen, Hon. Isaac S. Motter, Esq.

Concerning Dr. Andreen, who is mentioned in the preceding paragraph as one of the eminent speakers who will be present at the council, a dispatch from New Haven, Conn., to the Chicago Record-Herald says:

"Dr. Gustaf Andreen, the brilliant young scholar who is now professor of Scandinavian language at Yale, has just accepted the presidency of Augustana College at Rock Island, Ill. The appointment to this important position has been the occasion of some discussion in educational circles, and Dr. Andreen's friends in Yale consider his selection a fortunate one for the large western institution. It is understood that he will assume his duties immediately."

The Record-Herald adds the following comment to the dispatch:

"The new president of Augustana is the son of an ancient and honorable Swedish family, whose members for generations have been clergymen of the Lutheran church. He was born at Baileytown, Ind., thirty-seven years ago, and after a preparatory training in the common schools entered Augustana College, from which he graduated in 1884.

In 1885 he was called to Bethany College, Kansas, as professor of languages, and eight years ago he went to Yale, where he won a doctorate of philosophy. Soon afterward Yale made him professor of Scandinavian letters and languages, and to improve his capacity for that chair he spent two years in study in the big universities abroad. His style as a lecturer is most pleasing and his knowledge of his specialty second to that of no one in America."

A Shocking Calamity.

"Lately befell a railroad laborer," writes Dr. A. Kellett, of Winsford, Ark. "His foot was badly crushed, but Bucklen's Arnica Salve quickly cured him. It's simply wonderful for burns, Boils, Piles and all skin eruptions. It's the world's champion healer. Cure guaranteed. 25c. Sold by H. F. Vortkamp drug store.

VOCAL INSTRUCTION.

Geo. P. Lull will open a studio at 138 west North street, a specialty will be made in voice placement and tone production. Pupils received at any time. For further information call or address,

GEO. P. LULL,
96-Ct* 138 west North street.

For forty years Dr. Fowler's Extract of Wild Strawberry has been curing summer complaint, dysentery, diarrhoea, bloody flux, pain in the stomach, and it has never yet failed to do everything claimed for it.

KUKLUX GANG

On Trial In Kentucky, Charged With Divers High Crimes.

Pineville, Ky., Sept 28 — The alleged Kuklux gang of outlaws which were captured in Letcher county a few days ago and brought to this place are now on trial for a number of crimes, such as murder, highway robbery and attempting to wreck trains. The trial was transferred to this place from Whitesburg, Ky., the county seat of Letcher county, on application of the counsel for the defendants. This measure was taken owing to the intense feeling against the defendants in that county. There are 15 to be tried, and the first case called was that of Mans Wright. This Kuklux gang, it is alleged, is composed of the Reynolds and Wright factions, and has been operating in Letcher and Bell counties for several years. The last crime with which they are charged is that of murdering a woman named Big Wilson in Letcher county.

The last and fourteenth member of the alleged gang, Morgan Reynolds, is still at large. Reynolds, it is claimed, is the leader of the gang, and defies the officers to take him. Constables are bringing in witnesses for the commonwealth.

CASTORIA
For Infants and Children.
The Kind You Have Always Bought
Bears the Signature of Chas. H. Fletcher.

Sad Result of a Quarrel.

Georgetown, O., Sept. 28.—Homer Fite, who lived near the old Grant tannery, shot and fatally beat his wife and then shot himself to death. Mrs. Fite says he shot and beat her after a quarrel. He then went to the mill where he was employed and killed himself.

Poet Ibsen Dying.

London, Sept. 28. — A special dispatch from Christiania says that the condition of Henrik Ibsen, the Norwegian dramatist and poet, has grown worse and that his death is hourly expected.

Chas. Replogle of Atwater, O., was unable to work on account of kidney trouble. After using Foley's Kidney Cure four days he was cured.

H. F. Vortkamp, cor. Main and North streets.

Last performance of the Murray Comedy company tonight. "Reaping the Whirlwind." 10, 20, and 30 cents. $10.00 in gold given away.

TOPICS

For Divine Services Tomorrow

Where the Day of Rest is Observed.

Hours at Which Religious Services Will be Held in the City. Interesting Sermons are Promised.

Calvary Reformed Church,

High and Park avenue, invites you to an active, busy, Sunday school 9.15; helpful gospel preaching and good music 10:30 and 7:30. Christian Endeavor meetings, conducted by the young people at 6.45. Wednesday evening service at 7:30. Vocal music class Monday evening at 7:30, Prof Adams, director. A. D. Wolfinger, pastor. july20-3m

St. Paul's Lutheran Church

Corner North and Elizabeth streets. Rev. F. P. Bossart, pastor. Services at 10:15 a. m. and 7:30 p. m.; morning subject, "The Unity of the Church," evening subject, "The Kiss of the Backslider"; Sunday school at 9 a. m.; Luther League at 6:30 p. m., topic "Some Every Day Duties." Dime society Wednesday at 7:30; Ladies Aid Society Thursday at 2 p. m. Preparatory services Friday at 7.30. The seats are free and all are welcome.

First Church of Christ (Scientist)

Second floor Masonic building. Sunday morning service at 10:30, subject "Unreality." Sunday school follows morning service. Wednesday evening testimonial meeting at 7:30. Reading room open daily, except Sunday, from 2 to 5 p. m. and on Tuesday and Friday evenings from 7 to 9. All inquirers welcome

Protestant Episcopal Church.

North and West streets, Rev. G. F. G. Hoyt rector. Sunday services: Holy communion at 7:30 a. m. Sunday school at 9:30 a. m.; morning prayer and sermon at 10:30; evening prayer and sermon at 7. Everyone cordially invited.

South Side Church of Christ,

Corner Central avenue and Kibby street, Rev. G. H. Sims, pastor. Sunday school at 9; preaching at 10.30 and 7:30; Jr. Endeavor at 3:30; Y. P. S. C. E. at 6:30. Come and hear the new pastor. Everybody welcome.

Calvary Reformed Church,

High street and Park avenue, A. D. Wolfinger, pastor. Sunday school at 9.15; services at 10.30, special sermon to fathers; at 7:30 "No One Cares for Me." Y. P. S. C. E. at 6.15. Prayer service Wednesday evening at 7.00 o'clock. All made welcome.

Spring Street Lutheran Church.

Corner west Spring and Pierce streets. Sunday school at 9:15 a. m.; worship and sermon at 10:30 a. m. and 7:30 p. m.; Y. P. S. C. E. at 6.30 p. m. Everybody welcome. I. J. Miller, pastor.

German Reformed Church,

West Wayne street. Sunday school at 9 a. m.; regular services at 10 a. m. and 7 p. m., members and friends are urgently invited to attend. The Ladies Aid society will meet next Wednesday at 2 p. m., at the home of Mrs. Thorn Burckhardt on Grand avenue, corner West street. King's Daughters meeting every Thursday evening Catechetical class every Saturday morning at 9 o'clock. Paul H. Land, pastor.

Market Street Presbyterian Church,

Corner west Market and West streets. Preaching at 10:30 a. m., by the pastor, Robert J. Thomson D. D., subject, "What Became of the Prayers for the President?" At 7:30 p. m., preaching by Rev. W. E. Feeman, S. S. at 9:15; Y. P. S. C. E. at 6:30, Miss Emmett leader; preparatory lecture Thursday evening at 7:30. A cordial welcome at all services to all worshipers.

Main Street Presbyterian Church.

Instead of the Sabbath school and preaching services, there will be union of the two, a rally and decision day service, beginning at 10:00 a. m., to which all members and friends of the school and church are most cordially invited. Junior Endeavor at 2:30 p. m. At the evening prayer service, begining at 7 o'clock, the pastor will begin a series of little talks on "Praying in the Holy Spirit." Expository sermon at 7:30 p. m.; union Bible class at 7:20 Wednesday evening. All made welcome. W. G. Smith, pastor.

Union Street Lutheran Church.

No Sunday school tomorrow. During the Sunday school hour, 9:15 a. m., preparatory services for the Holy Communion will be held. At 10:15, the regular morning service takes place with celebration of the Holy Communion. Evening service at 7:30. All are invited. Carl Ackerman, pastor.

Wanted

400 to be enrolled at the west Wayne street Sunday school. A good day at the church. Sunday. Fine program at 9:15 a. m. At 7:30 will be discussed the subject of anarchy having been postponed from last Sunday night on account of the sudden death of N. M. Abbott. You are most cordially invited. May there be a large attendance at the church tonight for rehearsal.

RALLY DAY

First Congregational Sunday School.

Tomorrow the First Congregational Sunday school will hold a special service for the purpose of rallying its forces for the season's work. There will be an orchestra, vocal solo, duet, and quartetet, recitations, and an interesting review of the past quarter's lessons. All members of the school are requested to be present at 11:15 sharp, and strangers will be cordially welcomed

First Baptist Church,

Rev. J. H. Deer, pastor. The pastor will preach in the morning at 10:30, and in the evening at 7:30. Morning subject will be upon the theme, "Thy Word Have I Hid in My Heart." S. S. at 9.15, B. Y. P. U. at 6:30; evening service will be evangelistic in sermon and song, with sermon upon the words, "Not Condemnation but Redemption." Everybody welcome to all services

How's This.

We offer One Hundred Dollars Reward for any case of Catarrh that cannot be cured by Hall's Catarrh Cure.

F. J. CHENEY & CO., Props., Toledo, O.

We the undersigned, have known F. J. Cheney for the last 15 years, and believe him perfectly honorable in all business transactions and financially able to carry out any obligation made by the firm.

WEST & TRUAX, Wholesale Druggists, Toledo, O.

WALDING, KINNAN & MARVIN, Wholesale Druggists, Toledo, O.

Hall's Catarrh Cure is taken internally acting directly upon the blood and mucous surfaces of the system. Price, 75c per bottle. Sold by all druggists. Testimonials free.

Hall's Family Pills are the best

Caught In South America.

New York, Sept. 28 — William Hoeppner, a former confidential bookkeeper for the A. W. Faber company of this city, who disappeared June 19 last, after having, it is alleged, embezzled between $30,000 and $40,000 from the firm, has been arrested at Buenos Ayres, Argentine. This fact was announced at police headquarters, where it was also said that extradition papers would be secured at once for Hoeppner's return.

Sport of Snobbery.

London, Sept 28 — The Saturday Review is the only weekly which deals with the yacht races. Its comment consists of two caustic columns headed "Sport of Snobbery," deciding that the races partake more of the latter than of the former. The paper concludes: "Yacht racing is, or was, as real a national sport as any. The greater pity, therefore, to foist upon it this load of snobbish vulgarities."

"I had a running sore on my leg for seven years," writes Mrs. Forest of Chippewa Falls, Wis., "and spent hundreds of dollars in trying to get it healed. Two boxes of Banner Salve entirely cured it." Beware of substitutes.

H. F. Vortkamp, cor. Main and North streets.

Summer Complaint

is not always brought about by change of air and water. The "stay-at-homes" are just as susceptible to diarrhoea; due, generally, to over eating, as unripe fruits, etc.; and, drinking ice water; all accompanied by painful bowel discharges; and, if not checked, results seriously. Perry Davis' Pain Killer is the only pure reliable remedy. 25 and 50 cents. 17

Damage by Floods.

Savannah, Ga., Sept. 28.—Rice planters on the Savannah river suffered heavy damage from high water, and still further destruction is anticipated. Five and six days ago there were almost unprecedented rains up the river from Augusta, westward. The freshet has reached the rice section and was met by an immense volume of tide water piled up in the river by a 60-mile gale at Tybee. As a consequence many of the plantations are flooded and the cut rice ruined. The water is still rising and the wind blowing hard.

Even in hot weather a locomotive cant run unless it is coaled.

The one-legged man feels that he can never be put on his feet again.

There are even fall styles in wrestling.

Bon Ami

Polishes the copper on kettles, tanks and boilers.

Scrofula

Few are entirely free from it.

It may develop so slowly as to cause little if any disturbance during the whole period of childhood.

It may then produce irregularity of the stomach and bowels, dyspepsia, catarrh, and marked tendency to consumption before manifesting itself in much cutaneous eruption or glandular swelling.

It is best to be sure that you are quite free from it, and for its complete eradication you can rely on

Hood's Sarsaparilla

The best of all medicines for all humors.

NEWS

Of the City Across the River.

Young Couple

From Spencerville are Wedded Here.

Miss Bessie Breese the Bride and Charles Herne the Groom.

Rev. Sims, New Pastor of Christ Church, Will Occupy the Rev. Mitchell's New Residence on Kibby Street.

Yesterday at his home on Second street, Rev. C. W. Cremean, united in marriage, Miss Bessie Breese to Charles Herne. Both are residents of Spencerville, where they will reside.

Mrs. Joseph Streets, on south Main street, cut her hand severely several days ago, being now threatened with blood poison.

Miss Grace Kennedy, of Springfield, after a weeks visit here, returned today to her home at Dayton.

Miss Emma Moffett of Kenton, is the guest of her mother in this city.

Miss Cleo Cavins, returned to her home on south Main street, last night from Galion. She has been away several weeks during which time, she visited the Pan-American exposition at Buffalo.

F. E. Black, of Fresno, Cal., visiting relatives on St. Johns avenue, left today for Fort Wayne, Ind., where he will spend Sunday with his family.

C. C. Carey, an Ada resident, is the guest of friends here.

J. R. Rakestraw came home last night from a few days business transactions in Cincinnati.

Mrs. S. S. Smith, from Philadelphia, Pa., who has been visiting J. S. Smith, on Broadway, has gone to Ashville, to visit her father.

Virgil Coon, of Muncie, Ind., accompanied by his wife, is spending a few days with his parents in south Lima.

Frank Murphy is confined to his home on Hughes avenue, by typhoid fever.

Mrs. George Anspaugh, of Ada spent yesterday with Mrs. W. D. Green, on south Main street.

Edward Taylor has returned to his home at Uniopolis, after transacting business here yesterday.

R. Black left this afternoon for his home at Ada.

Mrs. David White of Ada, visited south Main street friends yesterday.

Rev. G. W. Sims, pastor of the south Lima Christian chuch, returned last night from visiting his family at Tiffin. He was accompanied by his son. Mrs. Sims will arrive next week. They will reside in Rev. Mitchell's residence on east Kibby street.

Tomorrow the south Lima Baptist church will observe with fitting services the first anniversary of the church's dedication.

C. M. Wood, with his family, from Columbus Grove, were here yesterday in attendance at the funeral of their grandchild. David Allen, of Allentown, also Joseph Reynold, from Continental, were also present.

Lemuel Rank, concluding a visit with south Pine street friends has returned to his home at Van Wert.

Mrs. E. J. Kemp, from Kempton, is the guest of Louis Imler, on south Pine street.

A. Lynch, a prominent resident of Dunkirk, has returned home after visiting here.

Another case of scarlet fever has developed at William Broaderick's on Reece avenue.

Miss Hattie Glenn, from Kenton, is the guest of relatives on McPherron avenue.

Albert Warty, of Elgin, accompanied by his wife, are spending a few days with local relatives.

Miss Alta Myers, of Kenton, is being entertained by friends in this vicinity.

Miss Marie Sorgen, is entertaining her sister, Miss Flora Sorgen, of Kenton.

Mrs. Mary Reed is enjoying the hospitality of Rev. Ford's home at Kenton.

Miss Mamie Long, completing a visit here, has gone to her Kenton home.

James Winn, resigning his position in south Lima, has returned to his home at Bellefontaine.

Mrs. J. C. Mack, on south Central avenue, is home from a brief visit to Spencerville.

Mrs. John Hecker from West Minster, is the guest of south Lima friends.

SANURY CURES

It is useless to suffer with kidney or bladder troubles, rheumatism or gout, stone in the kidney or gravel, for SANURY will certainly cure you. Do not be deterred by the fact that you have tried other remedies without success. SANURY is a new combination of medicinal agents invaluable to sufferers from these diseases. SANURY destroys the germs of disease in the kidneys and urinary tract, cures the kidneys and liver and dissolves out excess uric acid. SANURY acts promptly, mildly and most effectively expels uric acid from the system, foul and diseased matter from the kidneys and bladder, clearing the urine and thoroughly purifying the blood. It soon restores to perfect health.

Price, $1.00 a bottle. At all druggists.
SIMMS MEDICINE CO., St. Louis.

Alkanesia Cures Dyspepsia! The trouble with the remedies for this disease is, that they, if of any value at all, only afford temporary relief. ALKANESIA not only affords instant relief, but removes the causes of dyspepsia and gives the stomach permanent strength and health. Price, $1.00. At all druggists.

Tommy—"Pop, what does a politician mean by a constituent?" Tommy's Pop—"A constituent, my son, is a man who expects somebody to get him a job."

Lichty's Celery Nerve Compound.

For all nervous diseases, neuralgia, rheumatism, nervous debility, paralysis, biliousness, dyspepsia, costiveness, liver complaint, kidney troubles and female complaints. It goes to the seat of the disease and cures thoroughly and speedily. Sold by Wm Melville.

Wiggins—"No man can serve two masters. You suppose I don't tell me that. I'm the father of twins."

You assume no risk when you buy Chamberlain Colic, Cholera and Diarrhoea Remedy. Wm. M. Melville will refund your money if you are not satisfied after using it. It is everywhere admitted to be the most successful remedy in use for bowel complaints and the only one that never fails. It is pleasant safe and reliable. july1-4m

The average man regrets the mistakes of his youth, and still goes on making greater ones.

Josh Westhafer, of Loogootee Ind., is a poor man, but he says he would not be without Chamberlain's Pain Balm if it cost five dollars a bottle, for it saved him from being a cripple. No external application is equal to this liniment for stiff and swollen joints, contracted muscles, stiff neck, sprains and rheumatic and muscular pains. It has also cured numerous cases of partial paralysis. It is for sale by Wm. M. Melville, old post office corner.

The man with the hoe isn't in it with the woman who wants to display her hosiery.

Kindly Take Notice that Ely's Liquid Cream Balm is of great benefit to those sufferers from nasal catarrh who cannot inhale freely through the nose, but must treat themselves by spraying. Liquid Cream Balm differs in form, but not medically from the Cream Balm that has stood for years at the head of remedies for catarrh. It may be used in any nasal atomizer. The price, including a spraying tube is 75 cts. Sold by druggists and mailed by Ely Brothers, 56 Warren street New York. 2

Nell—"They say she was disappointed in love." Belle—"Yes; she thought he had money."

H. C. Watkins, sexton of the Methodist church, Springfield, Pa., says: "My wife has been very bad with kidney trouble and tried several doctors without benefit. After taking one bottle of Foley's Kidney Cure, was much better, and was completely cured after taking four bottles."

H. F. Vortkamp, cor. Main and North streets.

Mrs. Bjones—"Does your husband ever use perfumery?" Mrs. Guzzler—"Only cloves."

Krause's Headache Capsules.

Are unlike anything prepared in America. They were first prescribed by Dr. Krause, Germany's famous court physician, long before antipyrine was discovered, and are almost marvelous, so speedily do they cure the most distressing cases. Price 25c. Sold by Wm. Melville

The barnstorming actor rejoices when he hears a man singing: "I want to be an angel."

A Communication.

Mr. Editor—Allow me to speak a few words in favor of Chamberlain's Cough Remedy. I suffered for three years with bronchitis and could not sleep at nights. I tried several doctors and various patent medicines, but could get nothing to give me any relief until my wife got a bottle of this valuable medicine, which has completely relieved me.—W. S. Brockman, Bagnell, Mo. This remedy is for sale by Wm. M. Melville, old post office corner.

LONGER TIME AT BUFFALO.

Return Limit Extended on Pan American Excursion Tickets via Pennsylvania Lines.

The return limit on excursion tickets to Buffalo over the Pennsylvania Lines for the Pan American will be as follows: On tickets sold at rate of one fare per mile for Tuesday coach excursion the return limit will be extended to leaving Buffalo not later than one o'clock a. m. carried that day, Monday immediately following the date of sale, making the limit of these tickets practically six days from the date of trip. The limit on tickets sold at one fare for round trip will be fifteen days, and on fifteen day tickets sold at one fare and one third fare will be twenty days. These extensions will be effective on and after August 20th. For full information about specific fares, through trains, consult nearest ticket agent of the Pennsylvania Lines.

Stood Death Off.

E. B. Munday a lawyer of Hillsboro, Tex., once foiled a grave foe. He says: "My brother was very low with malaria; fever and jaundice had set in, suggested him to try Electric Bitters and he was soon much better, but continued their use until he was cured. I am sure Electric Bitters saved his life." This medicine for malaria, kills disease germs, purifies the blood; aids digestion, regulates liver, kidneys and bowels, cures constipation, dyspepsia, nervousness, cases kidney troubles, weak complaints; gives perfect health. Only 50 cents at H. F. Vortkamp drug store.

With some people the "forgive" and "forget" are silent.

Don't let the little ones suffer from eczema or other torturing skin diseases. No need for it. Doan's Ointment cures. Can't harm the most delicate skin. At any drug store, 50 cents.

The bride doesn't consider a wedding a complete success unless a lot of people cry.

A Pocket Cold Cure.

Krause's Cold Cure is prepared in capsule form and will cure cold in the head, throat, chest or any portion of the body in 24 hours. You don't have to stop work either. Price 50 cents. Sold by Wm. Melville.

A woman may be hard of hearing and still not be deaf to flattery.

HUMPHREYS' Witch Hazel Oil

THE PILE OINTMENT.

One Application Gives Relief.

It cures Piles or Hemorrhoids—External or Internal, Blind or Bleeding, Itching or Burning, Fissures and Fistulas. Relief immediate—cure certain.

It cures Burns and Scalds. The relief instant.

It cures Inflamed or Caked Breasts and Sore Nipples. Invaluable.

It cures Salt Rheum, Tetters, Scurfy Eruptions, Chapped Hands, Fever Blisters, Sore Lips or Nostrils. Corns, Bunions, Sore and Chafed Feet, Stings of insects, Mosquito Bites and Sunburns.

Three Sizes, 25c., 50c. and $1.00

Sold by Druggists, or sent pre-paid on receipt of price.

HUMPHREYS' MED. CO., Cor. William & John Sts., NEW YORK.

ATTACHMENT.

John A. Burton et al., Plaintiffs.
vs.
L. Becker et al., doing business as "Empire Vaudeville Co., Defendants.

Before F. E. Duffield, justice of the peace, Ottawa township, Allen county, Ohio.

On the 16th day of August, 1901, said justice issued an order of attachment in the above entitled action, for the sum of sixty-three dollars and 10 cents.

JOHN BURTON et al.,
Plaintiffs.

Lima, O., Sept. 18th, 1901. 3w

NEWSPAPERARCHIVE®
NEWSPAPERARCHIVE®

Fruit Can Prices.

Best Mason Jar
65c
a Dozen.

Home-Made Tin Can
45c
with Wax FREE this week.

—AT—

JAMES S. SMITH'S,
GROCER. 'Phone 127.

YOU CAN NOT

Get better work anywhere, no matter what you pay, than at our office. We believe in thorough, conscientious DENTISTRY, at prices within the reach of all. Our work is guaranteed.

Full Set of Teeth.....$5.00
Gold Crowns.....$5.00
Bridge Work.....$5.00
Gold Fillings.....$1 up
Vitalized Air or Local Injection for painless extraction.....50c

LUSH & BANNISTER,
DENTISTS

Telephone 891.
OFFICE HOURS:—8 a. m. to 5:30 p. m.
Evenings—7 to 8. Sunday—9 to 12.
5, 6 and 7 Opera House Block, Lima, O.

J. B. KERR, Pres. I. R. LONGSWORTH, V. Pres.
10 Per Cent. ANNUAL 10 Per Cent.
In Monthly Installments is the Dividends Paid by the
Okeniva Oil Company,
OF THIS CITY.

There are still a few shares of this stock unsold.
SHARES, $50 EACH.
Fully paid up and non-assessable. Any stock bought during this month will receive the dividend on the First of October. This company is backed by some of the best producing properties in Allen county.
Office, Metheany Block. New 'Phone, 232.
Or with Kerr, Closser & Van Clere, over City Bank.
E. M. COBB, Sec. and Gen. Mgr. S. W. VAN CLEVE, Treas.

T. Rheumatic HAS BEEN
SUCCESSFULLY tried by THOUSANDS of Rheumatic sufferers, who will testify to the merits of this great remedy. Now is the time to do not delay. Regulates the bowels. Gives good appetite. A 5 weeks treatment 50c. For sale by Melville Bros and F. N. Cunningham.

George S. Mills
Architect
Toledo and Lima
Charles W. Dawson
Representative
306 Masonic Temple, Lima

MONEY TO LOAN.

We have a large sum of money to loan on city property and improved farm lands at the VERY LOWEST RATE OF INTEREST, with the privilege of paying part or all at any interest paying day. Persons wishing CHEAP MONEY and on SHORT NOTICE will find it will be to their interest to call.
C. H. FOLSOM.
Real Estate and Loan Broker, Rooms 2 and 3 Holmes Block.

MONEY TO LOAN.
AT 4½ TO 5% FROM ONE TO TEN YEARS in sums of $300 and upward, on FARM LANDS or LIMA CITY PROPERTY. The privilege of paying $100, or any multiple thereof, at any interest day. LOANS MADE AT ONCE.
THE LIMA MORTGAGE LOAN CO.,
rooms 1 and 2 Metropolitan Block, Lima.
Henderson & Rogers, Attorneys.

3 FIRST-CLASS BARBERS
—and—
BEST BATH ROOMS
in the city.
BANEY & SHEPARD,
Metropolitan Barber Shop.

54
East Side Public Square, Barber Shop and Bath Rooms.
Hot, cold, Shower and vapor baths. Ladies and children hair cutting done to order.
A. G. LUTZ, Prop.

J. W. LUMPP,
214 North Central Avenue.
Sole agent for Crasser & Braun's celebrated Beer, also Queen Ale. Deliveries made to any part of the city. New 'phone 351.

Dr. Artemas Blake Gray,
DENTIST.
211 Masonic Building.
LIMA, - - - OHIO.
Lima Telephone No. 309.

Cent a Mile Excursions
—TO—
Pan-Am-Ex
CHICAGO & ERIE R.R.
Five Days at **Buffalo**

Commencing Tuesday, August 20th and on Tuesday of each week, we will sell excursion tickets to Buffalo and return at rate of one cent a mile. Tickets good returning from Buffalo on all trains up to mid-night of Sunday following date of sale. Fifteen day tickets on sale daily at all stations at one fare rate plus one dollar. All tickets good for stop-over at Chautauqua Lake. Through coaches and sleepers to Buffalo. For information.
F. C. McCOY, Agent.

C. D. BOOSE & CO.
Real Estate, Loans and Insurance.
Property in all parts of the city. Especially in the south and west parts we have quite a number of good building lots. Call and see us before you buy.
Aug 28-tf 3rd Floor Opera House Bl'k.

GLOBE
Building and Loan
AGENCY.
Definite contract plan. Payments limited to 105 months. For particulars
Call at 302 South West Street,
Lima, - - - - - - - - - Ohio.

WANTED SALESMEN
To sell a Choice line of Nursery Stock. Steady work, and Extra Inducements to the right persons. All stock guaranteed. Write now for terms and secure a good situation for the fall and winter. Address,
THE HAWKS NURSERY CO.,
Rochester, N. Y. se-2

TO THE LADIES.

We feel to thank the ladies for their large patronage of the past spring season as it was beyond our expectation, and has enabled us to place our work within the reach of all. We have for the fall and winter season made a very large selection of goods for the next thirty days and will furnish the goods, cut and make a ladies' suit to order from $18.00 up. Give us a call before purchasing.
S. J. COX & CO., (Take Elevator.)
Ladies' Parlor, 50-51 Opera House Block.

THE STAGE

Tuesday.....“Hello Bill.”
Friday.....“The Evil Eye.”
Saturday Matinee and Night...The Chicago Opera Co. in “The Music Hater.”

The Murray Comedy company close a highly successful weeks engagement tonight with an elaborate production of the sensational drama, “Reaping the Whirlwind.” Always one of the most popular organizations that visit this city, the Murray company has made many new friends during this engagement and Messrs. Smith and Lamb can always count on a warm welcome in Lima. A special feature of tonights bill will be the giving away of $10.00 in gold to the person in the audience holding the lucky number.

* * *

No announcement of the current theatrical season will come with more pleasure to the lovers of true comedy than the statements that Willis Maxwell Goodhue's joyful oddity, “Hell Bill” is to be the attraction at Faurot's Opera House Tuesday night. Now in its third year of unexampled prosperity, “Hello Bill” promises to outlive any of the comedy successes of recent years, and establish a new record in the amusement world. One great reason for the success of Mr. Goodhue sterling comedy may be found in its absolute cleanliness and freedom from anything savoring of vulgarity and double entendre, with which so many of the farcical comidies of the present day are unhappily too well supplied. It has always been Mr. Goodhue's belief that hearty laughter could be evoked without appealing to the baser passions, and “Hello Bill” is a complete proof that his idea on this subject is correct. The company presenting “Hello Bill” this season is a very strong one, so we are told, embracing such well known and popular artists as Charles P. Morrison, Francis Campbelle, Warren W. Ashley, Hugo Goldsmith, John G. Edwards, Arthur Wingate, Miss Marion Kirby, Miss Carrolyn Allen, Miss Eleanor Lawson, Miss Justine Wayne and Miss Henriette Lee.

* * *

The famous operatic extravaganize, Chas. H. Yale and Sidney R. Ellis' “The Evil Eye” will return here next Friday night for an engagement of one night. This year the forces have been supplemented by the engagement of a

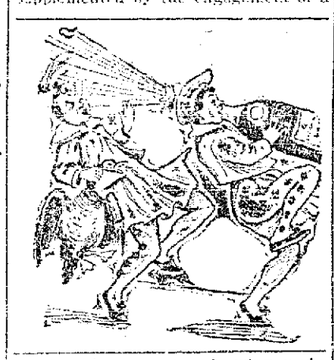

number of very strong drawing cards, and Messrs. Yale and Ellis have gone into the field for comic opera for several of their stars. A noted composer has revised the pretty music of “The Evil Eye” and has added several new numbers, which have already been very widely praised. The new songs will be sung by Miss Mayme Mayo, Chas. H. Leder, Miss Louise Salzer, Josephine Baird and the great Victoria troupe of Royal English Singers and Dancers. The great mechanical effects, such as the revolving wind mill and the disappearing rooms have rebuilt for this year and the scenic devices are said to be more marvelous than ever.

* * *

The Chicago Opera Co., which will be here next Saturday matinee and night will present a novel entertainment. Their opera, Geene's “The Music Hater” contains much that is melodious of its own and also introduces scenes and selections from “The Daughter of the Regiment,” “Norma” “Riggoletto” and “Il Trovatore.” The company is not a large one, but is composed of singers of ability. The prices are to be on the popular scale and lots of good music will be sung, should not miss miss this perforamce.

* * *

Sidney R. Ellis the author of “The Evil Eye” and who with Chas. H. Yale is managing same arrived in twon this morning in the interest of that attraction prepatory of its engagement next Friday at the Faurot. Mr. Ellis has a keen sense of the ridiculous and therefore the following andecdote appealed to him as being strongly in that line. “In the second act of the “Evil Eye” said Mr. Ellis. “Miss Mayme Mayo sings with considerable spirit and effect that popular negroes conceit “Go Way Back and Sit Down” and to illustrate the manner in which Englishmen as a rule have of getting our Americanisms twisted. I'll tell you the incident as it same under my observation. A typical Briton attended the Evil Eye performance at the auditorium in Philadelphia week before last and became deeply impressed with the above rag time song. “By jove” I heard him exclaim “that's deucedly clever. These Americans have a singular way of concocting peculiar titles.” Thus thinking of “Go way Back and Sit Down” he stopped in at the Continental Hotel after the performance and chanced to meet another Briton of the same calbre as himself. When asked where he had been he immediately became enthusiastic about the rag time melody that had so impressed him. “It was splendid old boy” he cried, “such a singular title” “and what is the title” questioned Chappie.' With a smile the Briton ejaculated, “It was called “Retire to the Furthest Extremity and be Seated.”

* * *

Wm. A. Brady, will put forward at the big Boston Theatre, Oct. 14, a Jupliesie of the revival of “Uncle Tom's Cabin” which he made last season in this city, and afterward sent to Chicago. Most of the principals at the Academy have been re-engaged for the Boston run. They include Emily Rigl, Annie Yeamans, L. R. Stockwell, Theodore Roberts and Wilton Lackaey. The last two retire from Mr. Hackett's company to accept this offer and Mr. Lackaye will appear as Uncle Tom until Mr. Brady needs him for Phileas Fogg in “Around the World in Eighty Days.”

* * *

Monday evening was noteworthy for the fact that it put forward two comic opera stars in brand new musical comedies. At Toronto Lulu Glaser at the head of the Fred C. Whitney Opera Co. made her debute in Stanislaus Stanges “Dolly Varden,” and in Baltimore Florenz Ziegfeld, Jr., put forth Anna Held in Smith and DeKoven's latest collaboration, “The Little Duchess.”

Henry Miller has engaged his leading woman for his forthcoming tour of the principal eastern cities in Louis Shipman's “D'Arcy of the Guards.” She is Florence Rockwell, who last season was seen at Wallack's theatre as leading woman for Mrs. Le Moyne.

Oddly enough Miss Rockwell accompanied Mr. Miller throughout his last Summer's tour in California in this same play. When the season came to an end, a few weeks ago, the star and his leading woman shook hands cordially, and nothing was said about continuing professional relationship. Miss Rockwell sought elsewhere, and so did Mr. Miller, and as neither of them found anything worth while, they met yesterday and drew up a new contract.

* * *

Mr. Charles P. Morrison, who impersonates the title role in Willis Maxwell Goodhue's joyful oddity, “Hello Bill” has as his valet and dresser a German named Earl Vinderhausen, who has been in the service of the comedian for a number of years, and to whom Mr. Morrison has become considerably attached. Some few weeks ago Earl was so unfortunate as to lose his wife, and as he was then in Providence with Mr. Morrison, and Mrs. Earl's death occured in St. Louis, he was gone some days attending the funeral of his spouse. On his return, Mr. Morrison, asked him a number of questions about his wife's demise, and thinking to lessen the burden of grief of his inconsolable valet, the comedian finally queried: “Earl, was your good wife resigned to die?” In a voice broken by sobs the hapless widower responded: “Resignt. Resignt. Mein Gott, she had to be.”

* * *

Mme. Marie Biro de Marion, the soprano of the Chicago Opera Company is late of the famous Castle Square Company and one of the best in the country.

* * *

Harry Woodruff is to originate the role of the romatic lover in support of Frank Daniels in “Miss Simplicity,” opening the latter part of next week at Easton, Pa.

* * *

“Are you a Mason” has duplicated its New York hit in London, where it opened last week at the Shaftesbury theatre.

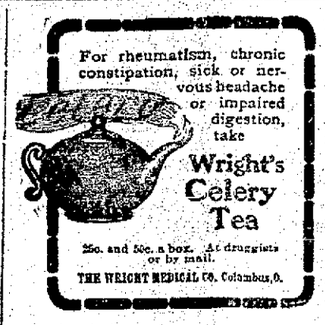

Summer complaint, colic, cramps—any of childhood's ills promptly cured by
DR. JAMES' SOOTHING SYRUP CORDIAL.
“Little Folks love it.”
Perfectly harmless.
At drug stores.
25 cents a bottle.
W. M. Melville and The Mall Pharmacy

Hanan Shoes
for Men and Women at
MICHAEL'S.

FAUROT OPERA HOUSE.
TUESDAY EVENING, OCT. 1.
HERE IS A LAUGH FOR EVERYBODY!
The Very Funniest of all Funny Plays.
WILLIS MAXWELL GOODHUE'S JOYFUL ODDITY,
HELLO BILL
YOU'RE GETTING THE REAL THING NOW.
AN AUTOMOBILE OF FUN! THE LAUGHIEST EVER!
Seat Sale Monday 9 a. m. Regular Prices.

DO NOT READ THIS.
If You Are Not an Experienced Smoker, If You Are You Will Find Pleasure in the
CALVIN S. BRICE FIVE 5 CENT ALL HAVANA **CIGAR**

WM. TIGNER, Maker and Distributor.

One Minute Late.

It makes no difference whetrer you were one minute or one hour late, if you missed the train. Better get there on time. Colds lead to coughs, coughs to pneumonia and consumption; therefore, it is all important to check a cold before it reaches the lungs. Perry Davis' Pain Killer will positively break a cold inside of twenty-four hours. Of all druggists 25 and 50 cents a bottle. 18

Vaccination makes the girls limp.

BEFORE PURCHASING
SPECTACLES or EYE GLASSES
Be sure to see our new stock of optical goods. GREAT CARE TAKEN IN FITTING. Special attention given to fitting school children. Office hours 12 to 4 p. m.
L. HUDSON, Optician.
138 S. Central Ave., Cor. E. Spring St.

A fat woman never realizes how fat she really is.

NEWSPAPERARCHIVE® NEWSPAPERARCHIVE®

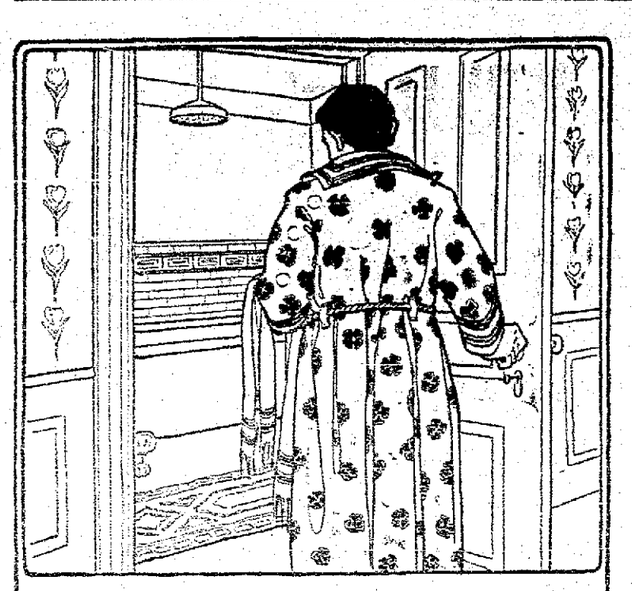

DIRT CLEARANCE.

IT is a good plan for every bather to know something of the soap he uses. There is a well-founded objection to using a floor-cleaning soap upon the human body. Ivory Soap is the bather's soap. It costs more than common soaps, but the difference is in the ingredients and making. Why not treat yourself with a little respect. Is not the human skin with its marvellous delicacy entitled to pure soap? Ivory Soap—it floats.

COPYRIGHT 1898 BY THE PROCTOR & GAMBLE CO. CINCINNATI

THE TIMES-DEMOCRAT.

Organ of the Democracy of Lima and Allen County.

Published Every Evening, (Except Sunday), and Semi Weekly, in The Times Building, 221 North Main Street, by

THE TIMES-DEMOCRAT PUBLISHING COMPANY.

O. B. Galfridge, Manager.

Entered at the Postoffice at Lima, as Second Class Matter.

Terms of Subscription.

Daily edition, one year	$5.00
Daily edition, six months	2.50
Daily edition, three months	1.25
Daily edition, one week	.10
Semi Weekly edition, one year	1.00

Telephones.

Counting Room, Bell	84
Counting Room, Lima	84

Change of Addresses.

Any subscriber ordering the address of the paper changed must always give the former as well as present address.

SATURDAY, SEPT. 28, 1901.

THE TIMES-DEMOCRAT RECEIVES BY WIRE THE TELEGRAPHIC AND CABLE SERVICE OF THE SCRIPPS-McRAE PRESS ASSOCIATION.

DEMOCRATIC TICKET.

For Governor.
JAMES KILBOURNE,
of Franklin County.

For Lieutenant Governor.
ANTHONY HOWELLS,
of Stark County.

For Clerk of Supreme Court.
HARRY YOUNG,
of Cuyahoga County.

For Attorney General.
M. B. McCarthy,
of Lucas County.

For Member Board Public Works.
JAMES G. HOLMAN,
of Brown County.

For Judge of Supreme Court.
JOSEPH HIDY,
of Fayette County.

For State Treasurer.
R. P. ALESHIRE,
of Gallia County.

For Judge of Common Pleas Court.
HUGH T. MATHERS,
of Shelby County.

For State Senators.
STEPHEN D. CRITES,
of Allen County.
Wm. E. DECKER,
of Paulding County.

For Representative.
JOHN W. MANGES.

For Sheriff.
EUGENE J. BARR.

For Treasurer.
JAMES W. GENSEL.

For County Commissioner.
ALBERT HEFNER.

For Coronor.
DR. ANDREW BICE.

For Infirmary Director.
W. E. GRUBB.

There is a tip abroad, coming from the republican headquarters, that the speakers in the campaign will be confined to the democratic counties almost exclusively. This refers to the spellbinders who can be induced to enter the field. Governor Nash and Senator Hanna will make flying trips through the northern and southern portions of the state, but a small army of spellbinders will be dumped into Allen, Defiance, Henry, Holmes, Ottawa, Licking, Pickaway and Monroe counties.—Toledo Bee.

The census shows that the negro population of the country—deducting the increase of whites by immigration—has kept very even pace with the increase of whites. The negro death rate is larger than the death rate of the whites—particularly in cities—but the negro birth rate is also larger, making good the loss through a heavier rate of mortality. In the gulf and cotton states the percentage of negroes is gradually increasing, while it is falling off in the border states of Maryland, Kentucky and Missouri by reason of emigration to the north. As a result the negro population of Pennsylvania, Ohio, New York and New Jersey has been increased above the normal rate in the past ten years. The census figures clearly indicate that but for the tendency of the negro to abandon country life and drift into the cities the black population might have been much more largely increased.

PERSONAL.

Mrs. W. M. Ebersole and three children, who have been spending fair week with her sister, Mrs. Frank Doran and husband, of east High street, returned today to their home at Rockford, Ohio.

Mrs. Frank Stilson will spend Sunday with friends in Bluffton, Ind.

Rev. I. J. Miller has received the sad news of the death of his sister, Mrs. Rev. J. F. Sponseller, of Ponca, Nebraska. The remains were taken to Columbiana, Ohio, for interment.

Mrs. H. V. Arter, who has been boarding for the past two years, has gone to housekeeping in her house at 608 west High street.

Mr. and Mrs. W. E. Dearbough, of Jackson Center, who have been here attending the fair and visiting her parents Mr. and Mrs. E. L. Kraft, Sr., of east Kibby street, returned to their home yesterday.

Mrs. Ross and Mrs. Olney, of Olean, are the guests of Mrs. J. C. Linneman, of west Market street.

Miss Lee Lufkin, of New York, is visiting Mr. and Mrs. C. F. Lufkin, of west Market street.

Mrs. C. J. Connell and children have returned after an extended visit with relatives in Norwalk.

Impossible to foresee an accident. Not impossible to be prepared for it. Dr. Thomas' Electric Oil. Monarch over pain.

Even the new woman hasn't outgrown ice cream soda.

SHORT

But Full of Interest Will be

The Campaign

In the Buckeye State This Autumn.

Only Two Weeks of Time Will be Devoted to Speaking.

This is Below All Former Records. List of the Speakers Assigned by the Democratic Committee.

Columbus, O., Sept. 28—The preliminary reports of the political outlook and local organization in the several counties of the state have been nearly all received at Democratic state headquarters and indicate an unusually satisfactory condition of affairs from a Democratic standpoint. A significant feature of these reports is that they forshadow a heavy slump in Republican figures next November, occasioned by Colonel Kilbourne's personal popularity as opposed to the weakness of Governor Nash's administration in this regard. It is extraordinary and perhaps unprecedented that many of these reports came from Republicans and were not solicited or even known to be procurable by the committee. In instances so numerous that they could not be stated on account of necessary ecomony of space, even if other obvious reasons did not prevent pointing them out, the committee has received voluntary assurances of support from Republicans, especially among the business men, from all parts of the state. The general tenor of their letters is that the character of the men comprising the Democratic state ticket and their associations in politics inspires the confidence of the people, regardless of party and will result in heavy Republican business and professional men—merchants, manufacturers and other large employers of labor, and in the professional field teachers, lawyers clergymen and persons connected with the leading educational institutions of the state. The Democratic committee has only one inference to draw from this correspondence; namely that it is indicative of the general trend of political thought among all classes of voters and is therefore a substantial basis for a reasonable hope of Democratic victory this year. This is putting the matter as conservatively as can be done, and in that light it appears to the very best advantage for Democratic prospects.

In the meantime reports from regular Democratic sources are equally encouraging. There is an unmistakable evidence presaging more than the normal Democratic vote in Ohio this year and a corresponding decrease in the Republican vote. The local organizations, although not now active in the details of noise and bluster, are in excellent condition and ready to make the unprecedentedly short campaign promised one of the most memorable for effective work in the political history of Ohio.

The speaking campaign will be only of two weeks' duration. The Republicans will open at Delaware, Saturday, October 19, and the Democrats at Bucyrus the week following. Some local meetings will undoubtedly be held prior to this time and both committees are disposed to encourage them; but there will not be more than two weeks of campaigning in a general sense. The contest will be as fierce as brief. The Republican managers realize the extremity they are in, while the Democratic committee is fully prepared to push its present advantage. Under these circumstances, with only two weeks in which to explode the oratorial fireworks, it is assured that the state will witness a fortnight of political activity such as has seldom, if ever, been known here, even in Presidential years.

Mark Hanna's prompt reconsideration of his determination not to be interviewed again, expressed just after the death of President McKinley, is understood to have been inspired by Chairman Dick, who implored Hanna not to desert the sinking ship at this crisis. The Cleveland boss now eats his own words by appearing again in print to announce that he has changed his mind, that he is still "in it", and that he will stay in from the Delaware opening to election day. This conclusion however, is more likely to injure than to help the Republican cause, for, if the belief had become general that Hanna was about to eliminate himself as an odorous factor in Ohio politics, the promised revolt due to his bossism might have been stayed. With his present declaration, however, the determination of thousands of Republicans to be rid of him onec and for all, is renewed all along the line.

The Democratic state executive committee has addressed letters to the leading Democrats in various parts of the state whose services are desired on the stump. The letter announces that no speakers will be brought from other states. The names and places of residence of those Ohioans who have thus been invited to participate in the campaign, are as follows:

Cleveland, Mayor Tom L. Johnson, Charles P. Salen, Echo Heisley, E. J. Blandin, Hugo Preyer; Cincinnati, Charles W. Baker, Hon. Harlan Cleveland, Hon. Judson P. Harmon, M. E. Ingalls, E. M. Glen Dening, Hon. John F. Follett, Columbus, Hon. Joseph Outhwaite, Hon. F. S. Monnett, E. B. Thomas, John McBride, Ulric Sloane, Samuel L. Black, A. W. Thurman, Lawrence T. Neal, Thomas E. Powell, Webster P. Huntington, John F. Ward, T. B. Minnehan, DeWitt C. Jones, Horace L. Chapman; Toledo, Mayor Samuel M. Jones, Barton T. Smith, Negley D. Cochran, Gen. Isaac R. Sherwood, Gen. A. J. Warner, L. C. Cole; Dayton, John A. McMahon; Defiance, W. D. Hill; Logan, O. W. H. Wright, V. C. Lawry; Zanesville, T. J. McDermott, A. J. Andrews, Frank Southard; McConnellsville, Ed. M. Kennedy; Pomeroy, C. E. Peoples; Marrietta, L. W. Ellenwood; Newark, E. H. Kibler, Chillicothe, Wallace D. Yaple; Canton, James A. Rice; John C. Welty; Springfield, John L. Zimmerman, W. S. Thomas, Geo. Arthur, F. M. Hagen, D. J. Gardner, James Johnson, Jr.; Tiffin, Hon. J. A. Norton; St. Marys, R. B. Gordon, Hon. W. T. Mooney; Paulding, John Snook; Coshocton, Hon. John Cassingham; Lancaster, M. A. Daugherty; New Philadelphia, Hon. A. W. Patrick; Upper Sandusky, Hon. Allen Smalley; Youngstown, E. H. Moore; Troy, Hon. Geo. S. Long; Kenton, W. L. Finley; London, John T. Loocke; Lima, Walter B. Ritchie; Cambridge, R. F. Scott; Marion, Boston G. Young; Cadiz, A. O. Barnes; Wauseon, Hon. L. W. Brown; Greenville, John C. Clark; New Lexington, M. H. Donahue; Mansfield, S. E. McMillen; Millersburg, J. A. McDowell; Hamilton, James E. Neal; Somerset, Wm. E. Fink; Eaton, Hon. J. A. Gilmore; Ashtabula, Col. T. E. Hoyt; Chardon, W. G. King; Ashland, M. A. Mykrantz.

Other speakers from various parts of the state will be invited by the committee to take part in the campaign, if the speaking features becomes more general than is now expected. The above is the list of those already invited to take part, irrespective of the character of the campaign as it may be determined by the policy of the Republican committee.

How to Treat Anarchists.

Let congress, writes ex-Attorney General John W. Griggs in Leslie's Weekly, declare that to teach or advise the overthrow or destruction of the federal government by murder, assassination or any other violent or unlawful means shall constitute a punishable offense against the United States. Let the states do the same with respect to state governments. Let it be made an offense punishable by imprisonment for life to belong to or knowingly participate in the proceedings of any organization, society, group or circle which holds as one of its tenets that it is justifiable to assassinate public officers. Let the publications of all such societies wherein such doctrines are taught be denied carriage through the mails and be made lawful objects of police suppression and the publishers subjected to indictment.

War Presidents.

The Revolution gave us Washington for president, the war of 1812 gave us Jackson, the Mexican war gave us Taylor, the civil war gave us Grant and the Spanish war, says the Providence Journal, has given us Roosevelt.

Moving a Mammoth.

The skeleton of a giant mammoth unearthed some time ago in east Siberia will be brought to St. Petersburg in the coming winter, writes a St. Petersburg correspondent of the Pittsburg Dispatch. The task of conveying it is a most formidable one, as the distance to Irkutsk, which is the nearest railway station, is some 5,000 miles. The skeleton will have to be cut up and treated with arsenic, each portion being incased in cowhide in order to prevent the air affecting it. As far as Yakutsk the river Lena will be utilized, but from there nearly 2,000 miles of swampy forest will have to be traversed. The conveyance will be effected in sleighs, and it is calculated that at the least fifty horses will be required to draw them.

Steel For San Juan Harbor.

About 700 tons of steel will go into harbor improvements at San Juan, Porto Rico. The dock will be 460 by 80 feet.

The musical crank is always ready to do a turn.

Dressed chickens at Townsend's.

SUDDEN

Was the Death of Mrs. John Seward,

And was Taken Seriously Ill Last Night.

She Expired Before the Family Physician Could Respond to the Call and Reach Her Bedside.

Suddenly and with but a faint moan, as a last goodbye to her devoted husband and baby boy, Mrs. John Seward, of west Spring street, departed this life last night at about eleven o'clock.

The family had retired when Mr. Seward was awakened by a slight moan from his wife. He arose and tenderly lifted her head to give her a drink of water. He then discovered that Mrs. Seward was seriously ill and summoned his sister-in-law, Mrs. Edwin Davies, who attended her sister while Mr. Seward hastily called a physician. When the doctor arrived the loving wife and mother was dead.

Mrs. Seward was about 25 years of age and the daughter of engineer John Fellows, of the L. E. & W. About three years ago she married John Seward, of the Buckeye Pipe Line offices. He has the heartfelt sympathy of his hosts of friends today.

Mrs. Seward had been ailing but little for the past week and the suddenness of her demise comes to her family and friends as a most severe shock. Beside her husband, she leaves an eight months old son, who is yet too young to realize the great and irreparable loss he has sustained.

The funeral arrangements have not yet been completed.

Green's special discount wall paper sale still continues.

A heaping teaspoonful of Bromo-Pepsin in half glass of water constitutes a pleasant and refreshing drink and a sure and prompt cure for headache, indigestion, nausea, and mental fatigue. It is absolutely harmless. All druggists. 10c, 25c, and 50 cents per bottle.

INCREASE

In the Earnings of the Detroit Southern.

The Operating Expenses were Reduced, Also Leaving a Neat Net Increase.

The comparative statement of estimated earnings and expenses of the Detroit Southern for the month of August, which has just been issued, will be interesting in this city, more especially on account of the fact that President Hunt is at the head of the property. The gross earnings were $110,560, as against $92,921.35, which represents the combined gross earnings of the D. & L. N. and the Ohio Southern, which now compose the Detroit Southern. This represents an increase of $16,938.65, or 18 per cent. The operating expenses were $75,550, as against $75,189.78 for the two roads during the same period in 1900, or an increase of 0.5 per cent. The interest paid last month was $22,500, leaving a surplus of $12,810. This showing is certainly a fine one.—Toledo Times.

A Big Tunnel Contract.

Mr. Charles Crandall is home on a visit, after an absence of nine months, during which time he has been employed as a construction foreman on the B. & O. R. R., where they are building a double track tunnel through the Allegheny mountains, which will shorten the distance between Baltimore and Wheeling, ten miles, there are one thousand men employed, who have been at work on it for seventeen months and will continue there for fourteen more months.

Notes.

Passener engineer C. C. Kline, of the C. H. & D., left yesterday with his cousin, Mrs. J. R. Miller, of Marion, O., for a trip to Los Angeles, and from there they will go to the Hawaiian Islands. They will not return before the middle of November. Mrs. Miller goes to endeavor to regain her health which is very poor.

D. F. Goonen, formerly a conductor on the L. E. & W., who is now employed in Chicago, is visiting friends here.

Two million Americans suffer the torturing pangs of dyspepsia. No need to. Burdock Blood Bitters cures. At all drug stores.

American Clothiers,

ALBRECHT BROS.

The citizens of Lima have learned to look to this store as headquarters for HIGH GRADE UP-TO-DATE

Clothing and . . . Furnishing Goods.

An examination of our stock for this Fall will not disappoint you. We are determined not to lower the standard established by us during the past year, but, if possible, to raise it. Not "How Cheap" but "How Good" will continue to be our motto.

We most cordially invite you to examine our stock of MENS' SUITS and OVERCOATS.

MENS' TOP COATS, all the new weaves, plain and silk faced.

Mothers should not buy a CHILD'S SUIT without first examining our line. Many new and exclusive designs.

Gimbel's "Elastic Band" Hats,
Monarch Shirts,
Adler's Gloves and
Crown Suspenders.

"Meet Me at the Lima House Corner."

MONEY Loaned on city and farm property located within Allen county. Easy terms and small expense. For further particulars call at office of

THE CITIZENS' LOAN & BUILDING CO.

327 North Main Street, Lima, O. Established 1892. L. A. Feltz, Sec

INTEREST PAID ON DEPOSITS AT

Allen County Building and Loan Association.

Office 109 west Market st. Cincinnati Bldg AMOS YOUNG, Sec.

SALOONISTS

Will Meet to Effect a Local Organization.

There will be a meeting of the liquor men of Lima tomorrow at Louis Kepler's place, for the purpose of effecting a local organization, the purpose being to protest against the operation of wine rooms in connection with the business.

If you want some "just as good" "I make it myself," Remedy, try and imitate Rocky Mountain Tea. 'Twill make you sick and keep you sick. Ask your druggist. 12

WILL BE HOME MONDAY.

Dr. Charles Collins will be in his office as usual Monday morning, September 30th. 8 2t

CLOSE CALL

For a Young Man Who Fell from Moving Train.

A youth giving his name as Forest Shook, was painfully but not seriously bruised this morning at about 2 o'clock while attempting to alight from a north bound C. H. & D. freight train, which was slipping along at a fair rate of speed just south of the C. & E. tracks. The lad was about to jump off when his foot caught in a step. He was thrown to the ground and dragged a distance of over 300 yards before he succeeded in getting loose. He was taken into a nearby saloon and an ambulance called. He was then conveyed to the hospital, where he is at present resting easier and very thankful that he is alive.

WANTED.

WANTED—Rollers, bunch breakers and strippers. J. W. Orr, 215 south Union street.

FOR SALE—Good 5 year old pacer, gentle; call at 1007 Forest Ave. 93-tf

WANTED—A young man to deliver goods and do general store work; must be neat and give good references. Address P. O. Box 483. 8-21

AGENTS WANTED—Life of McKinley, five hundred page large book, handsomely illustrated. Outfit free. Now ready. 75 per cent discount to agents. Freight paid. Credit given. Henry Neil, 323 Dearborn street, Chicago. 94-6t

HELP WANTED MALE—Ambitious representatives. Wages $3 day. Large house, new lines, bona fide opening men and women good character willing to work. Permanent position, chance advancement. 266 State street, New Haven, Conn. 93-6tsat

MONEY TO LOAN—On diamonds, watches, jewelry, bicycles, guns, revolvers and all kinds of personal property. Big bargains in unredeemed goods. Copeland, 109 east Wayne street. 288tf

FOR RENT—New eight room house, all modern improvements. Inquire at 1007 west Market street. 62-tf

FOR SALE—Gas engine, 12-horse power Miami Engine, at a bargain; good condition; address, The Ohio Foundry Co., Dayton, O. 76-tf

Wanted—To repair your old stoves. We carry repairs to fit 500 different kinds of stoves such as grates, tops, backs and ends. The south Lima Second Hand and stove repair store. Give them a call. 717 south Main street, old phone 626. sept2-1m

WANTED—Several persons of character and good reputation in each state (one in this county required) to represent and advertise old established wealthy business house of solid financial standing. Salary $18 weekly with expenses additional, all payable in cash each Wednesday direct from head offices. Horse and carriage furnished, when necessary. References. Enclose self-addressed stamped envelope. Manager, 306 Caxton Building, Chicago. 76-21t

WANTED—Two good girls at the Niagara Laundry.

NewspaperARCHIVE® NewspaperARCHIVE®

Our Fall Display of Furs and Ready-Made Garments Will Dazzle You.

No Allowance Has Been Made for a Small City or Anything of the Kind---You Can Buy What You Want, in Fine or Cheap Goods.

Our Line of Dress Skirts

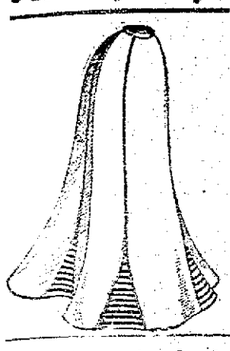

Exceeds any past effort to secure fine and stylish goods at ridiculous figurea.

The best skirt ever offered at its price—Made of fine homespun and trimmed with satin bands; a hummer at

$4.90

Just received about 20 of a fine Venetian Circular Flounced Skirts, spun glass lining, black and navy; a regular $10.00, go while they last at $6.00.

Fine Pebble Cheviot, in black and navy, all handsomely trimmed and equal to any $12.50 Skirt, $10.00.

Silk and Peau De Soi Dress Skirts.

Fine Silks in all styles of trimming, over 35 different styles.

The finest of Party Skirts, prices range from $10.00 to $70.00.

The French Accordian Pleated Skirt for ladies, misses and children. A large assortment in steck and also made-to-order of your own cloths.

This is the most stylish of skirts for dancing and dress, and is durable; made in Henriettas at

$3.00

Ladies' and Gentlemens' Umbrellas.

The newest thing is the English Club.

Ladies' $3.98. Gentlemens' $5.00.

FURS. FURS. FURS!

Fur Opening,

WEDNESDAY AND THURSDAY,

October 2nd and 3rd.

The Grandest and most Complete line of HIGH CLASS FURS ever before exhibited in this or any other state, representing in its entirety a stock valued at "Half a Million of Dollars," will be shown and personally demonstrated by the old expert and reliable Furrier, MR. A. E. BURKHARDT, of Cincinnati, all from the celebrated manufactory of JOHN T. SHAYNE & CO., Palmer House block, Chicago, who holds the World's Fair Medal of highest award.

JACKETS AND COATS.

Alaska Seal Skin. Broad Tail and Persian Lamb. Natural Otter and Krimmer. Near Seal and Sealette. MUFFS, BOAS AND CLUSTER SCARFS, in Russian Crown Sables, Hudson Bay Sables, Eastern Mink, Sable and Isabella Foxes, Silver Fox, Blue Fox, Blue and Black Natural Lynx, Stone Marten, Brown Marten, Black Marten, Seal, Chinchilla and Royal Ermine.

LONG CAPES AND COLLARETTES,

In all the fashionable furs. Every article is of guaranteed style—make and finish and design of the corps of skilled mechanics in the well known Shayne manufactory; none but experts employed in their construction. We are also prepared to receive special orders, and can promise expedition in getting out and delivering the work. Remodeling and repairs done by expert furriers only and satisfaction guaranteed.

INSPECTION SOLICITED.

THE LOWEST PRICES CONSISTENT WITH HIGH CLASS MERCHANDISE.

Ladies' Tailor-Made Suits.

Every effort has been made to give the people the best Suit that can be made for their money. Our line is full and complete and there is not any doubt that you cannot find just what you want.

Our strongest specialty is in two suits, Pebble Cheviot and Venitian, similar styles. Jackets lined with the very best grade of taffetas and skirts lined with 25c spun glass lining. This suit was purchased to sell for $25.00, but to boom this one suit, our price is . . . . . $18.00.

Sizes from 32 to 44.

Fine Broad Cloth and Venetian Fancy Suits, handsomely trimmed and tailored by best men tailors in the country, $30.00 to $40.00.

Ladies' New Fall Waists Arriving Daily.

The exact waist made of a handsome wool silk in white, it will wash perfectly,

$5.50

Fine tucked Taffeta Waists with a corded lace trimming, a slight dip front effect, button in back. This is a beauty,

$7.50

We are particularly strong on

Children's Goods.

Our Children's line is complete with every possible style you can wish. This exact coat in red, goblin blue and myrtle,

$3.50.

Fine Children's Jackets in corded, black silk and taffeta, all silk lined, ranging up to

$18.00.

CARROLL & COONEY.

Does Baby Need One of These?

WE HAVE THEM FOR $1.00 EACH.

The Newson-Bond Company.

Our Prices:

Our $8.00 teeth only	$7.00
A fine set of teeth	5.00
Partial sets of teeth	$1.50 up
Teeth repaired good as new	1.00
Our $5.00 gold crowns, 22k fine	3.00
Our $5.00 bridge work	3.00
Our $4.00 porcelain crowns	2.50

WE GUARANTEE ALL WORK.

Gold filling $1.00 up. Silver filling 75c. Teeth cleaned 75c. Vitalized air or gas for painless extraction 50c. Teeth extracted 25c.

EXTRACTING FREE WHEN PLATES ARE ORDERED.
WHY DO YOU PAY MORE.

BOSTON DENTAL ASSOCIATION,

Open Evenings. Black Block, North Main St., Lima, O. Sundays 9 to 12.

SPECIAL SERIES OF MEETINGS FOR MEN.

The Young Men's Christian Association have planned a special series of meetings for men, having secured speakers from other cities. The meeting will be held each Sunday afternoon at 3:30 o'clock in Y. M. C. A. hall. Tomorrow Rev. A. S. Watkins, pastor of the Methodist church at Edgerton, Ohio, will address the meeting. Mr. Watkins is a young man with great power to preach the truth. Do not fail to hear him. Mrs R. H. Ebersole will sing a solo and we will also have a quartette which she is a member of. All men invited.

CLUBS

Have Commenced Their Sessions.

A Busy Season

Is Promised, as All Have Programs

Which Will Keep the Members Busy Preparing Themselves

To Discuss Learnedly Before Their Fellow Members the Deep, Abstruse Subjects Assigned Them.

A new club was organized for amusement this week, the officers being Mrs. E. J. Barr, president; Mrs. Paul Agerter, secretary; Mrs. Charles Phillips, assistant secretary.

* * *

This afternoon a merry crowd of young people are enjoying a lawn party at the home of Miss Ella Bressler, of west Market street, the guest of honor being Miss Ethel Frazier, of Toledo.

* * *

On Friday afternoon the Sutorian club will be entertained by Mrs. J. L. Andrews, of west Market street, this being their first meeting for the season of 1901 and 1902.

* * *

Miss Florence Carpenter, who is at present visiting her hister, Mrs. J. R. Hughes, of west Market street, has with her her work for the past year, part of her time being spent in Holland and Switzerland, where she painted many quaint and beautiful water colors. She also has with her, her collection of minatures painted in water colors on ivory. Sometime in the near future she will give an exhibition of her work in our city.

* * *

Last evening, Dr. and Mrs. W. B. Van Note, of west Market street, were given a lively surprise party by a flock of their neighbors, who were provided with everything necessary for an evening of fun.

Mr. and Mrs. H. S. Mouton, of west Market street, will entertain the F. S. E. card club at their initial meeting for this season.

* * *

The missionary society of the Market street Presbyterian church, will be entertained next Wednesday afternoon at 2:30 o'clock at the home of Mrs. R. J. Thomson, 553 west Market street, the subject for the meeting being South America.

* * *

Last evening, Mr. and Mrs. W. L. Parmenter, of west Market street, entertained a few friends very pleasantly in compliments to Fort Wayne friends.

* * *

The Clionion club will be entertained Monday evening at the home of their new president, Mrs. Ida Moening, of west Wayne street. This is their second year and they will have 1st roll call, humorous sayings; 2d, president's greeting; 3d, afterthoughts of summer: music; social hour and refreshments.

* * *

Mr. and Mrs. J. Ochs and daughter Kathryn, of Kenton, are the guests of Mrs. F. Glock and other relatives in our city.

* * *

This afternoon, Mrs. Wm. Stewart, of west North street, entertained a number of ladies at a very pretty luncheon.

* * *

The Etude club enters upon its third year with an increased membership, having twenty enrolled. Their first meeting will be held Tuesday afternoon at the home of Mrs. George Mehaffey, of west Spring street, and will be "President's Day," the program being carried out by the old members.

* * *

Mrs. Jason Lamison entertained a few friends at cards last evening, honoring Miss Goddard, of Marysville, Ohio.

* * *

The T. & T. club will meet next Friday evening at the home of Mr. and Mrs. W. L. Mackenzie, entering upon their twelfth year's work by taking up a subject for their first meeting which is of great interest to every one, namely "Anarchy."

* * *

The Coterie club was pleasantly entertained on Tuesday afternoon, by Mrs. L. F. Ellis, of south Baxter street. This, their first meeting for the year, was full of interest for the members who expect to enjoy the year's work together.

Mrs. Frank Mead, of west High street, is in the east having visited the Pan-American exposition, New York and various other points of interest, and will return home next week.

* * *

Mrs. Hardley, of Van Wert, is the guest of her daughter, Mrs. D. J. Cable, of west Market street.

* * *

Mrs. Ed. Morton and Mrs. Thomas Dolby, of Delphos, were the guests of Lima friends this week.

* * *

The Wimodaughsis circle will meet Thursday with Mrs. A. S. Bower, on north Main street.

The Philomathean club meets with Mrs. Reynolds, 513 west Market street, Monday night.

* * *

The Adelphian club meets with Mrs. H. O. Miller Wednesday, October 2.

* * *

The Womans Culture club will meet with Mrs. Henry Reel, 931 west Wayne street, Tuesday afternoon, October 1st, at 2 o'clock prompt. All new and old members are requested to be present, and come prepared to pay for books.

* * *

The Clionians will meet with Mrs. Frauenfelter at 843 west Spring street, Monday evening.

GREEN'S WALL PAPER SALE.

Bargain seekers should take advantage of our special discount wall paper sale—25 per cent discount on entire stock. Come while the line is still unbroken. Green's book store, 226 north Main street.

O—y—s—t—e—r—s at Townsend's.

POLLED DURHAMS

Were a Big Attraction at the County Fair.

The exhibit of stock at the Allen county fair this season surpassed that of any similar exhibition ever held in this county. Among the live stock the cattle exhibits were especially fine, there being some state fair prize winners among them. Especial interest attached this year to the Polled Durham cattle, which have become prime favorites among stock raisers, and the herd which attracted universal attention was that of Alton Roberts, whose stock was on exhibition at the state fair at Columbus this year and came home with premiums. This herd is composed of eleven head of as fine Polled Durhams as anyone ever saw, the head of the herd being the four-year-old bull which showing against two of the finest herds in the United States won second place at the state fair. This magnificent annual weighs 2605 pounds and is one of the finest Polled Durhams ever bred

A pair of bull calves seven months old, one weighing 800 pounds and the other weighing 760 pounds are fine specimens and won first and second premiums at the county fair. They were also at the state fair where they were awarded first and fourth premiums.

Mr. Roberts was also awarded premiums on Polled Durhams on the best 3 year old bull; first and second premiums on heifers 2-year-old and under 3 and first premium on heifer under one year.

Last performance of the Murray Comedy company tonight. "Reaping the Whirlwind." 10, 20, and 30 cents. $10.00 in gold given away.

GUARANTEED

Interest Bearing Bonds.

I have for sale at my office stocks and bonds bearing 8 per cent and better free of taxes. Call and investigate. Also handle real estate, loans and a full line of insurance.

L. J. WEADOCK,
Kendall block, over City Book Store.

500 new paper novels, 2 for 15c at Green's

AT THE MISSION.

Rev. Perry Metzger will preach at the north Jefferson street mission tomorrow evening at 7:30. Everybody invited.

Kindles anew the fires of youth, balances up the joys and sorrows of life. It's vain and foolish not to use Rocky Mountain Tea made by Madison Medicine Co. 35c. Ask your druggist. 115

New copyright books at Green's.

Formerly it was Dunlap and Knox hats on the result of the great International Yacht Races. Now it is a pair of

BOYDEN'S
Newark-made Shoes for Men.
We sell them!!
Gooding's Shoe Store, 230 NORTH MAIN ST

NEWSPAPERARCHIVE®

Doctor David Kennedy's Favorite Remedy FREE

"The Kind That Cured Your Grandfather."

The Greatest Medicine in the World for the Kidneys, Liver, Bladder and Blood.

If You Need a Medicine Use One That Is Absolutely Safe and Will Positively Cure You.

To Assure You of Its Great Medicinal Value Every Reader of This Paper May Have a Trial Bottle Absolutely Free.

THE ONLY KIDNEY MEDICINE ABSOLUTELY FREE FROM HARMFUL INGREDIENTS

THE ONLY KIDNEY MEDICINE THAT DOES NOT CONSTIPATE

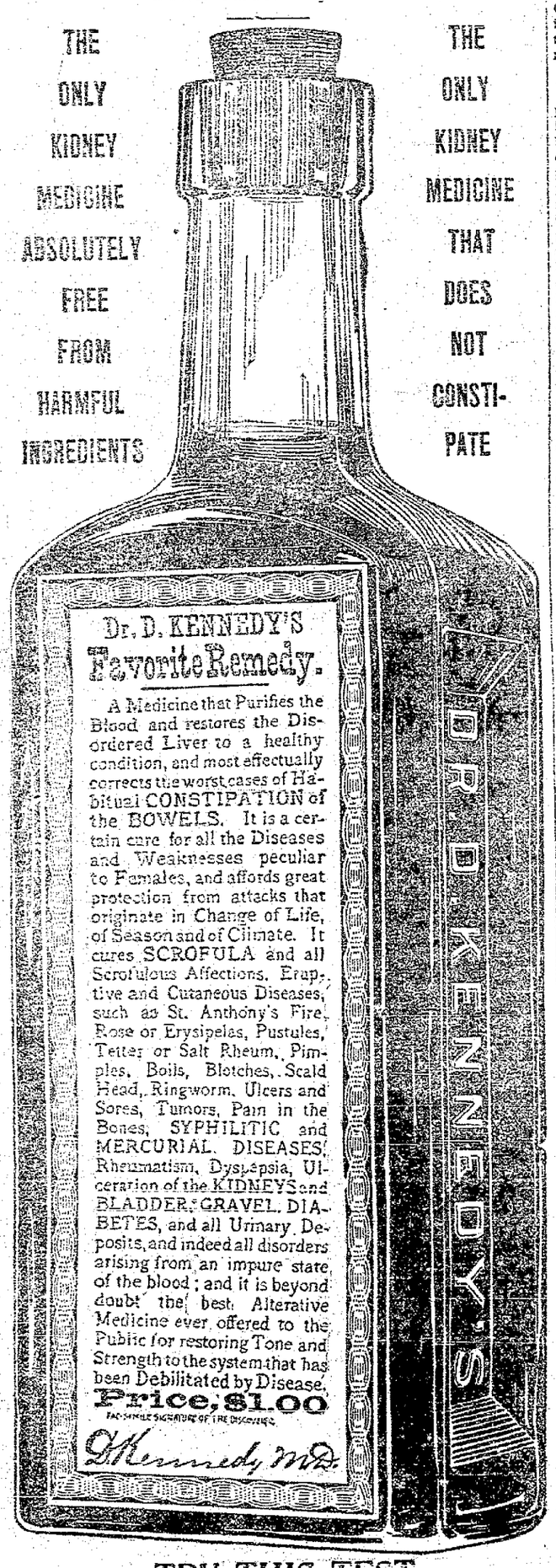

TRY THIS TEST

Put some urine in a glass tumbler and let it stand twenty-four hours: if it has a sediment, or if it is pale or discolored, milky or cloudy, stringy or ropy, your Kidneys or Bladder are in a bad condition. Dr. David Kennedy's Favorite Remedy speedily cures such dangerous symptoms as pain in the back, inability to hold urine, a burning, scalding pain in passing it, frequent desire to urinate, especially at night, the staining of linen by your urine and all the unpleasant and dangerous effects on the system produced by the use of whiskey, wine or beer.

TRIAL BOTTLE FREE

By special arrangement with the Dr. David Kennedy Corporation the readers of this paper are enabled to obtain a trial bottle of this wonderful medicine and a pamphlet of valuable medical advice absolutely free, postpaid, by simply sending their full post office address to the DR. DAVID KENNEDY CORPORATION, Rondout, New York, and mention having seen this generous offer in this paper. The editor guarantees the genuineness of this liberal offer. Favorite Remedy is sold by all druggists or direct, $1.00 a bottle; 6 bottles for $5.00.

LESS THAN ONE CENT A DOSE

House Work is Hard Work without GOLD DUST.

SCHLEY INQUIRY.

Another Witness Holds That Coaling Was Feasible Off Santiago.

Washington, Sept. 28. — In the Schley court of inquiry a letter was presented from Rear Admiral Sampson asking to be allowed to be represented in the court by counsel, but the court refused to grant the request on the ground that "the court does not at this time regard you as a party to the case." The principal witnesses were Lieutenant John Hood, who commanded the dispatch boat The Hawk during the Spanish war, and Captain Bowman H. McCalla, who was in command of the Marblehead. The testimony of both these officers dealt with the delivery of dispatches from Admiral Sampson to Commodore Schley and both related conversations with the latter. Captain McCalla gave in detail his part in arranging a code of signals with the Cuban insurgents, and his communications with them near Cienfuegos on May 24, 1898, when it was learned definitely that Cervera's fleet was not in the harbor there. He said that Captain Chadwick, who was Admiral Sampson's chief of staff, was the only person at Key West to whom he had communicated the signal code. Captain McCalla expressed the opinion that coaling was feasible off Santiago at the time Schley began his retrograde movement.

Philadelphia Fire.

Philadelphia, Sept. 28. — The rear portion of the 7-story building extending from Nos. 529 and 532 Arch street back to Cherry street, and which is owned by Paxton, Comfort & Company, manufacturers of general supplies, was considerably damaged by fire. The other occupants of the building besides Paxson, Comfort & Company are the Oxford book bindery, Joseph Potter & Son, straw goods, and F. W. Mauerer & Sons, manufacturers of upholsterers' materials. The loss is estimated at $175,000, and is distributed among the four occupants of the building. The insurance will cover the loss.

To Stamp Out Anarchy.

Chicago, Sept. 28. — To stamp out anarchy and anarchists in Chicago and elsewhere, a number of citizens of Austin have joined hands and formed a secret, oathbound organization, which they hope will be the nucleus of a secret fraternity with branches in every city throughout the United States. Incorporation papers were issued for it at Springfield. The name of the new organization is the "Republic." Its organization will include 1,000 lodges.

Castro to Declare War.

Willemstau, Island of Curacoa, Sept. 28.—It is again asserted in well informed circles at Caracas that President Castro will declare war on Colombia at the end of the month. The Venezuelan government is without financial resources and will shortly use the method of South American dictatorships and proceed to raise funds by force. Lack of confidence in the government is manifested everywhere in Venezuela.

After British Tobacconists.

London, Sept. 28.—"The British Tobacco company" was registered in London, the subscribers including Messrs. Duke, Fuller and Harris of the American Tobacco company. The purpose of the new organization is to acquire the interests of Ogden's, limited, the big British tobacco concern.

Sultan Sick.

Berlin, Sept. 28.—The health of Abdul Hamid, sultan of Turkey, is said to be failing. The German embassy in Constantinople receives daily reports as to his condition from its agents stationed near the yildiz kiosk.

Infected With Plague.

Rio de Janeiro, Sept. 28.—The Brazilian government has declared the city of Rio de Janeiro infected with the bubonic plague. The port of the city is under suspicion.

Submarine Boat Tests.

Rio de Janeiro, Sept. 28.—Further tests of the new submarine vessel, The Marques, were made, Campos Salles witnessing them. The best results were attained.

President of Heidelberg.

Tiffin, O., Sept. 28.—Rev. J. A. Peters, D. D., president of Heidelberg university, is lying at the point of death at his home in this city.

Banker's Rash Deed.

Berlin, Sept. 28.—Herr Luck, a banker in Aschaffenburg, has committed suicide by drowning himself in the Main.

THE MEAT OF IT.

Haps and Mishaps in Paragraphs Cut to the Core.

Thomas J. Slaughter, a New York millionaire, died suddenly at Madison, New Jersey.

Russia offers to purchase of China her Pei-Yang squadron of warships for 5,000,000 roubles.

Turkish brigands demand £25,000 for the release of Miss Stone the American missionary, held by them for ransom.

Business failures for the week numbered 227 in the United States against 268 last year, and 31 in Canada against 18 last year.

Mrs. Lynn Pullman divorced at Chicago from George M. Pullman, son of the late palace car magnate. Alimony $1,000 a year.

Three old soldiers discharged from the soldiers' home at Marion, Ind., for having expressed pleasure over the work of Czolgosz.

Editor Ciancibilla of the anarchist paper L'Aurore of Spring Valley, Ills., in jail charged with violating postal laws by publishing incendiary notices. Boasted over McKinley's assassination.

GLASS INDUSTRY.

Belgium Doing Her Utmost to Hold Her Own.

Washington, Sept. 28.—The Belgian authorities are doing their utmost to protect the glass-working industry of that country, and they are discouraging glassworkers from going to other countries. United States Consul Roosevelt at Brussels reports to the state department the recent departure of 240 glasworkers from Charleroi, Jumet, Lodelinsart and Courcelles, Belgium, for Muncie, Ind. He says the Belgian glass union did all in its power to dissuade the men from expatriating themselves. Consul Roosevelt says that all the workmen in the Muncie party are men who had returned to Belgium with the hope of never again leaving it. The prospect, however, of finding work in the United States at more remunerative wages than are paid in Belgium overcome all other considerations.

Robbers Riddled.

Puebla, Mexico, Sept. 28.—Brigands entered the Hacienda de la Joya, in this state. One of the robbers shot Senor Lastir, owner of the place, the bullet entering the abdomen. Lastir fired his revolver at the bandits and killed his assailant. Lastir was then wounded by a machete, but continued firing his pistol with his left hand, when his son came to the rescue and opened fire on the robbers, killing four of them. Then the band, seeing that their attempted robbery was likely to cost them dear, fled.

Wireless Telegraphy at Sea.

Queenstown, Sept. 28.—The Cunard line steamer Lucania, which sailed from New York Sept. 21 for Liverpool, arrived here and reports having communicated for two hours with the steamer Campania of the same line, which left Liverpool Sept. 21 by way of Queenstown Sept. 22 for New York, in mideocean, by means of the wireless telegraphy. The shortest distance in which communication was effected was 30 miles and the longest 65 miles. Many messages were exchanged.

Foreign Education.

Madison, Wis., Sept. 28. — Dr. Charles Hendall Adams, president of the Wisconsin university, made his first appearance in public since he started about a year ago on his European trip. The occasion was the convocation services of the University of Wisconsin. In his address he told of the different European systems of education. Among other things he said compulsory education for all who were able to go to school was the keynote of the German system.

Fired by a Spark.

Plymouth, Mass., Sept. 28.—A spark from a locomotive on the New York, New Haven and Hartford railroad started a fire on the property of the Plymouth Cordage company at North Plymouth, which caused a loss of $100,000. Most of the loss was on 4,000 bales of Manilla hemp.

Morgan En Route.

Cleveland, Sept. 28. — The special train carrying J. Pierpont Morgan and party to the general convention of the Protestant Episcopal church at San Francisco passed through Cleveland.

MARKET REPORTS.

Grain and Stock Prices For Sept. 27.

CLEVELAND—Cattle: Good to choice dry fed steers, 1,200 lbs. and upwards, $4 90@5 00; good to choice dry fed, 1,050 to 1,500 lb. steers, $4 60@4 80; green half fat, 1,000 to 1,200 lb. steers, $4 25@4 40; green half fat, 900 to 1,000 lb. steers, $3 75@4 00; good to choice heifers, $4 00@4 50; fair to good, $4 50@5 00; cows, common to choice, $2 00@3 50; bulls, good to choice, $3 00@3 75. Sheep and Lambs—Good choice wether sheep, $3 60@3 75; fair to good mixed sheep, $3 25; culls and common, $2 00@2 50; lambs, good to choice, $5 25@5 40; fair to good lambs, $4 75@5 00; culls and commons, $4 00@4 50. Calves—Fair to best, $6 00@7 50. Hogs—Heavies, $7 20; mediums, $7 15; Yorkers, $6 90.

CHICAGO—Cattle: Good to prime steers, $6 60@6 45; poor to medium, $4 00@5 75; stockers and feeders, $2 25@4 25; cows, $1 50@4 75; heifers, $2 00@4 75; canners, $1 50@2 30; bulls, $1 75@4 75; Texas fed steers, $3 00@4 00; western steers, $3 65@5 25. Sheep and Lambs—Good to choice wethers, $3 60@4 00; fair to choice mixed, $3 30@3 90; western sheep, $3 25@3 85; native lambs, $3 00@5 00; western lambs, $3 75@5 75. Calves—$3 00@6 50. Hogs—Mixed and butchers, $6 70@7 10; good to choice heavy, $6 80@7 20; rough heavy, $6 40@6 75; light, $6 45@6 95. Wheat—No. 2 red, 70½@70¾c. Corn—No. 2, 57¼@57½c. Oats—No. 2, 36@36½c.

PITTSBURG—Cattle: Choice, $5 50@6 00; prime, $5 00@5 10; good, $5 20@5 40; tidy butchers, $4 85@5 10; fair, $4 25@5 50; heifers, $3 00@4 25; cows, stags and bulls, $2 00@4 00; fresh cows, $20 00@50 00. Sheep and Lambs—Choice sheep, $3 80@4 00; good, $3 60@3 75; fair, $3 25@3 50; yearlings, $3 50@4 25; lambs, $3 60@5 25. Hogs—Prime heavies, $7 25@7 30; mediums, $7 20; heavy Yorkers, $7 10@7 15; light Yorkers, $7 00@7 10; pigs, $6 50@6 70.

BUFFALO—Cattle: Good to prime exporters, $5 80@6 10; shipping, $5 40@5 50; butchers, $4 75@5 50; cows and heifers, $3 75@4 50; stockers and feeders, $3 00@3 25. Sheep and Lambs—Best lambs, $5 25@5 40; fair to good, $5 00@5 25; culls and common, $4 00@4 50; mixed sheep, $3 75@4 00; bucks and culls, $2 00@2 75; wethers and yearlings, $4 00@4 25. Hogs—Yorkers, $7 10@7 17½; pigs, $6 75@6 85; mixed, medium and heavy, $7 15@7 35.

COLUMBUS—Fruits and Vegetables—Jobbers' Selling Prices—Cabbage: Ohio, $1 25 per bbl.; celery, Ohio, $2 00@2 25 per case; cranberries, $6 50 per bbl.; $3 50 per crate; grapes, N. Y. Wordens, 14c per basket; N. Y. Concords, 15c per basket; honey, 24 sections, $4 00; new potatoes, $1 60 per bu.; pears, $1 25 per half bbl. hamper; plums, $2 00 per bu.; sweet potatoes, $2 20 per bbl.; Jersey, $3 00@3 25; onions, $2 50 per bbl.; Spanish, $1 25 per crate.

NEW YORK—Cattle: Steers, $4 25@6 00; bulls, $2 00@3 80; cows, $1 75@2 75. Sheep and Lambs — Sheep, $3 50@4 00; culls, $2 00; lambs, $4 00@5 50; culls, $3 50; Canada lambs, $5 40@5 40. Calves—Veals, $5 00@8 75. Hogs—$7 00@7 95; choice stage hogs, $7 35. Wheat—No. 2 red, 74½c. Corn—No. 2, 62¾c. Oats—No. 2, 41@41½c.

CINCINNATI—Wheat: No. 2 red, 74c. Corn—No. 2 mixed, 61½@62c. Oats—No. 2 mixed, 38c. Rye—No. 2, 58c. Lard—$9 82½. Sulk Meats — $9 35. Bacon — $10 50. Hogs—$4 00@7 15. Cattle—$1 65@5 25. Sheep—$1 25@3 25. Lambs—$2 25@4 65.

TOLEDO—Wheat, 72½c; corn, 58c; oats, 37c; rye, 54½c; cloverseed, $5 20.

BALTIMORE—Butter: Fancy creamery, 21@22c. Eggs—Fresh, 18½@19c.

STUDIOUS GIRLS.

School Days are Dangerous Periods With Our Girls.

A Chicago Girl Relates Her Experience.

Judging from the letters she is receiving from so many young girls Mrs. Pinkham is inclined to the belief that our girls are pushed altogether too near the limit of their endurance nowadays in our public schools and seminaries.

Nothing is allowed to interfere with studies, the girl must be pushed to the front and graduated with honor; often physical collapse follows, and it takes years to recover the lost vitality, — often it is never recovered.

The dawn of womanhood is always a danger period and it is made doubly so by over exertion in study or work.

All young girls at this period of life are earnestly invited to write Mrs. Pinkham for advice; she has guided in a motherly way hundreds of young women; her advice is freely and cheerfully given, and her address is Lynn, Mass.

The case of Miss Anna Oeftering, whose portrait we publish herewith, is a fair example of over estimation of physical endurance. Read her experience, and how she was cured by **Lydia E. Pinkham's Vegetable Compound.**

MISS ANNA OEFTERING,
President of the Young Ladies Sodality, St. Alphonse Society, of Chicago.

"DEAR MRS. PINKHAM:—To be a well woman once more seems little short of perfect happiness. For two years I suffered intensely with nervousness brought on by falling of the womb and general weakness of the female organs. I had leucorrhœa which sapped my strength, and although the doctors said an operation would be necessary I felt too weak to think of undergoing such an ordeal. One of my classmates who had suffered afflictions and been cured through the use of **Lydia E. Pinkham's Vegetable Compound**, advised me to try it, and I was only too glad to do so. I thought there was little hope for me, but was happily disappointed in finding that I soon began to feel better and stronger. I used 15 bottles before I was entirely well, but it was worth one hundred dollars a bottle to me, for it brought me new life and perfect health. Accept a grateful woman's thanks." — ANNA OEFTERING, 1244 Seminary Place, Chicago, Ill.

Lydia E. Pinkham's Vegetable Compound is the one sure remedy to be relied upon at this important period in a young girl's life; with it she can go through with courage and safety the work she must accomplish, and fortify her physical well being so that her future life may be insured against sickness and suffering.

"DEAR MRS. PINKHAM:—I thought I would write and tell you what your medicines have done for me. I suffered with pains in my stomach nearly all the time for one year; had no color in my lips or face and I felt dull all the time. I tried the doctor, but he did me no good. Since taking **Lydia E. Pinkham's Vegetable Compound and Blood Purifier** I am now well. Your medicines have done me so much good that I cannot praise them enough." — MISS MABEL CLARK, Starkey, N. Y. (April 10, 1901.)

Take Lydia E. Pinkham's Vegetable Compound and be well.

$5000 REWARD.—We have deposited with the National City Bank of Lynn, $5000, which will be paid to any person who can find that the above testimonial letters are not genuine, or were published before obtaining the writer's special permission. Lydia E. Pinkham Medicine Co., Lynn, Mass.

EVERY WOMAN

Sometimes needs a reliable, monthly, regulating medicine. Only harmless and the purest drugs should be used. If you want the best, get

Dr. Peal's Pennyroyal Pills

They are prompt, safe and certain in result. The genuine (Dr. Peal's) never disappoints. Sold for $1.00 per box.

For Sale by Wm. Melville, corner of Main and High Sts.

C. H. & D. EXCURSIONS.

Watch This Summary.

Pan-American Exposition at Buffalo. Low rates by rail or by boat.

Tourist rates to all northern and eastern tourist points.

The New Train—Toledo special, leaves Lima every Sunday at 6:15 a. m., making boat connections. Leaving Toledo at 9:15 p. m., returning.

Lakeview, O., Fisherman's rates, 90c for round trip tickets good 15 days.

For full information and literature, apply at ticket office.

Pan-American rates via C. H. & D.

$12.40 for tickets good 20 days.

$10.30 for tickets good 15 days.

$6.55 for tickets good 6 days.

The six day tickets on sale Tuesdays. Special Pan-American excursion personally conducted on September 3d. See bills.

Your Choice.

$6.55 to Buffalo and return on Tuesdays. Tickets will be accepted by both boat or rail at your option. These tickets good six days. An excellent opportunity for a trip on the palatial D. & C. and C. & B. boats.

F. A. BURKHARDT,
Ticket Agent.

The flatterer generally pays compliments more gracefully than bills.

NO RELIEF FOR 20 YEARS.

"I had bronchitis for twenty years," said Mrs. Minerva Smith of Danville, Ill., "and never got relief until I used **Foley's Honey and Tar** which is a sure cure for throat and lung diseases."

H. F. Vortkamp, cor. Main and North streets.

BEST LIKED WHEN BEST KNOWN, WHAT?

The D. & C., The Coast Line to Mackinac.

Spend your outing on the Great Lakes, visiting Picturesque Mackinac, the hub of the inland seas, where cool breezes blow and black bass bite. Send 2c. for illustrated pamphlet.

Address

A. A. SCHANTZ, G. P. A.,
Detroit Mich.

A Certain Cure for Dysentery and Diarrhoea.

"Some years ago I was one of a party that intended making a long bicycle trip," says F. L. Taylor, of New Albany, Bradford County, Pa. "I was taken suddenly with diarrhoea and was about to give up the trip, when editor Ward, of the Laceyville Messenger, suggested that I take a dose of Chamberlain's Colic, Cholera and Diarrhoea Remedy. I purchased a bottle and took two doses, one before starting and one on the route. I made the trip successfully and never felt any ill effect. Again last summer I was almost completely run down with an attack of dysentery. I bought a bottle of this same remedy and this time one dose cured me." Sold by Wm. M. Melville, old post office corner.

"When a young man is inclined to be fast," says the manayunk Philosopher, "there is usually a woman who sets the pace."

A high roller—thunder.

—TO THE—

WEST AND SOUTHWEST.

A new road, reaching with its own rails all principal points in

KANSAS, OKLAHOMA, INDIAN TERRITORY AND ARKANSAS,

Connecting with through trains from St. Louis and Kansas City to

NORTH AND SOUTH TEXAS.

Library Observation Sleepers to

SAN ANTONIO,

With connections for all points in the

REPUBLIC OF MEXICO.

Excellent service via Burrton, Kas., for points in

COLORADO, NEW MEXICO, ARIZONA, CALIFORNIA and the FAR WEST.

Ask for tickets via the

FRISCO SYSTEM

Full information as to route and rates cheerfully furnished upon application to any local representative, or to

ALEX. HILTON, Gen'l Passenger Agent. BRYAN SNYDER, Passenger Traffic Manager. ST. LOUIS.

Ohio Central Lines

RECEIVERS OFFICE

LOOK AT THE MAP!

It will guide you in your travels between the Great Lakes and The South and Southeast. The OHIO CENTRAL LINES is the connecting Link.

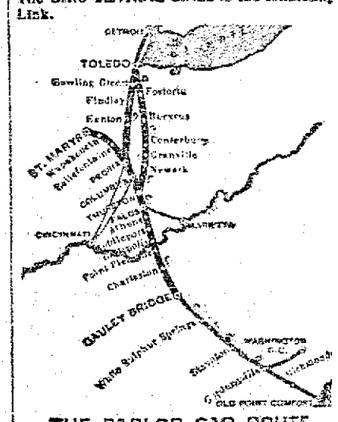

THE PARLOR CAR ROUTE BETWEEN Columbus and Toledo.

THE DIRECT LINE BETWEEN

TOLEDO, ST. MARYS, COLUMBUS, MARIETTA, ATHENS, MIDDLEPORT, GALLIPOLIS, CHARLESTON, WEST VA.

RATES VIA OHIO CENTRAL LINES ALWAYS AS LOW AS THE LOWEST.

Write us for Time Cards, Folders, Rates, Etc.

MOULTON HOUK, G. P. A., TOLEDO, O.

C H & D

CINCINNATI, HAMILTON & DAYTON R.R.

THE LINE TO THE NORTH

DIRECT TO THE RESORTS OF THE Great Lakes

Michigan, Canada

LOW ROUND-TRIP RATES TO

Mackinac, Petoskey, Put-in-Bay, Mt. Clemens, Port Huron, Frankfort-on-the-Lake, "The Soo," Duluth, Georgian Bay Points, Muskoka Lakes, Toronto, Niagara Falls, Montreal, Quebec, Yellowstone National Park, Denver, Salt Lake City.

—TO THE—

BUFFALO EXPOSITION

—VIA—

ALL RAIL THROUGH CANADA,

—OR VIA—

LAKE ERIE STEAMERS.

3 Trains Daily to Toledo and Detroit making direct connection with all and steamer lines for all northern tourist points.

Through Sleeper Every Friday from Cincinnati to Mackinac. Lv. Cincinnati 1:00 p. m., Ar. Mackinac 7:00 a. m.

Inquire of C. H. & D. or connecting line agents for particulars regarding routes, rates, etc.

D. G. EDWARDS,
Passenger Traffic Mgr. CINCINNATI.

Do You Know

JELLYCON

Makes delicious dessert? No cooking, no baking, only a minute's labor. Delicious flavors — Lemon, Orange, Peach, Strawberry, Raspberry, Wild Cherry (delicious with cold meats.)

NEWSPAPER ARCHIVE® NEWSPAPER ARCHIVE®